C
N81dsH
1917/18

UNIVERSITY OF ILLINOIS LIBRARY

State Normal School

Mayville, North Dakota

1917-

JUNE, 1918

Twenty-Eighth

Annual Catalogue

with

Announcements

for

1918-1919

NEW SERIES—QUARTERLY BULLETIN—NO. 2

UNIVERSITY OF ILLINOIS
APR - 9 1919
Administrative Library

State Normal School Catalog 1917-18

Twenty-Eighth

Annual Catalogue

of the

State Normal School

at

Mayville, North Dakota

For

1917-18

with

Announcements

for

1918-19

Published in March, June, September, and December by the State Normal School at Mayville, N. D., and entered at the Mayville Postoffice November 15, 1912, as second-class matter under act of August 24, 1915.

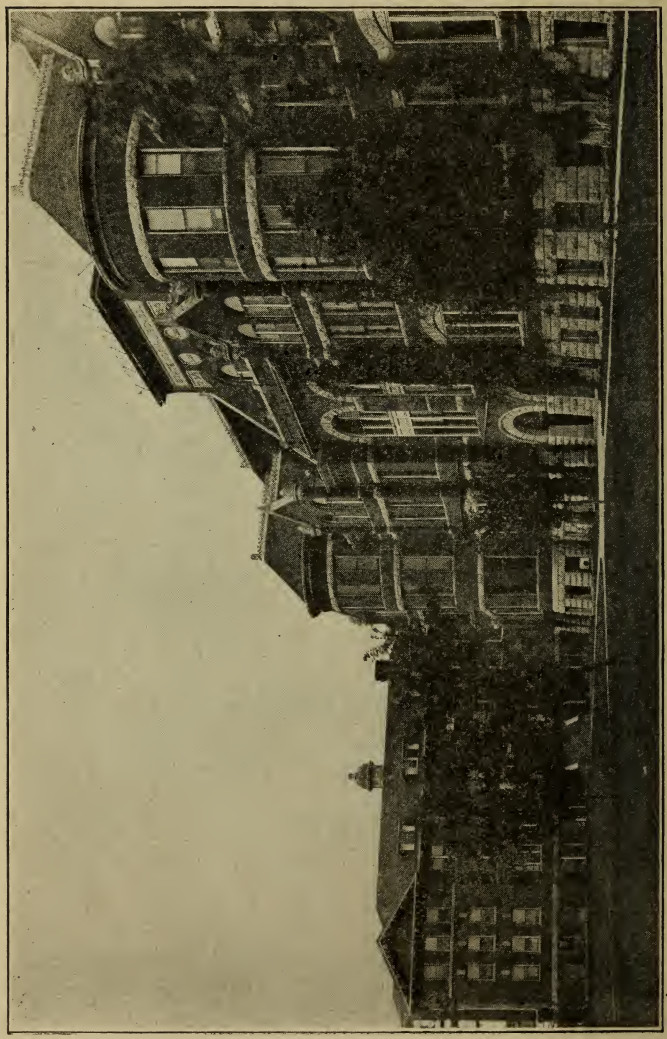

MAIN BUILDING AND PALMER HALL

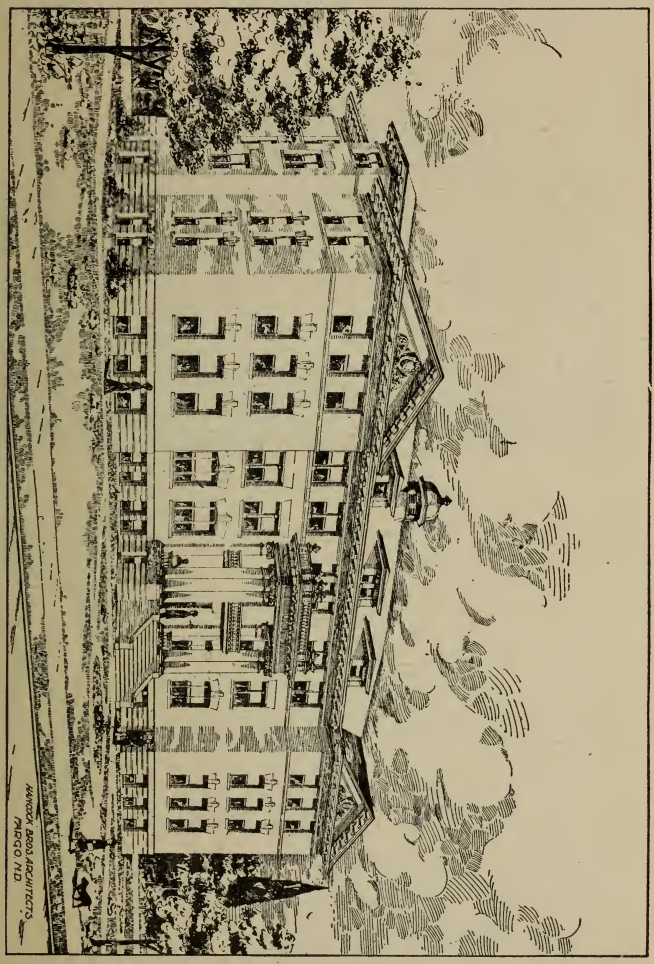

THE NEW DORMITORY BUILDING

To be opened for this year's summer term, July 1

MODEL RURAL SCHOOL BUILDING

This building is the result of an attempt to illustrate in all essential respects, taking into account the modern practical demands upon education, the best that is practicable and feasible in a typical, well-to-do, country locality in the way of a building for either an ungraded, one-teacher school or a partly graded school of two, and possibly three, teachers, the latter of which will be, for a long time to come, the most common type of consolidated rural school. **Blueprints and an illustrated, descriptive bulletin giving detailed information about the construction of the building may be had by writing to the normal school.**

In its model rural school, which is in actual operation during both regular school year and summer term, the normal school aims to illustrate the best obtainable things not only in a building but upon the sides of the grounds, equipment, teacher, course of study, daily program, methods of instruction, management of children, and social activities—in a word to make the model rural school a rich source of inspiration and helpful suggestion to all, especially teachers and school officials who are interested in rural education and the general development of country life. **A copy of the course of study and daily program used in the model rural school will be sent to anyone upon request.**

Second-grade and First-grade Elementary (Fourth-grade and Third-grade Certificates and the New Three-Year Normal School Course for Preparing Rural Teachers

Students who are working for elementary certificates should be acquainted with the following new regulations by the State Board of Education:

"Fourth-grade certificates shall be granted without examination to applicants who are persons of good moral character possessing an aptness to teach and govern, are at least eighteen years of age, and have been granted a certificate of completion from a three-year course in some state normal school, this three-year course to require the completion of fifteen units or forty-five term credits of work above the eighth grade. This course shall require and include as a part of the forty-five term credits the completion of the following subjects covered as indicated by the weeks given: English (96); Psychology (24); pedagogy to include six weeks of observation and practice teaching (24); civics (12); U. S. history (12); agriculture (24); rural economics (12); arithmetic to include twelve weeks of household and farm accounts (24); health and sanitation (12); public speaking (12); music (12); drawing (12); and either domestic science (12) or manual training (12). This certificate is valid for two years."

"Third-grade certificates shall be issued to applicants who are persons of good moral character possessing an aptness to teach and govern, who have completed a course as described here, and in addition have had eight months of successful teaching experience. This certificate is valid for three years."

"Fourth and third-grade certificates secured on completing the high school or the three-year normal school course as described here are not renewable, but they may be reissued by examination in all subjects. The persons holding such certificates are expected, if they continue in teaching, to graduate from the normal schools or colleges."

"There shall be no renewals nor acceptance of individual institution credits including teachers' reading circle credits for any grade of certificate."

The three years' work outlined in the above regulations and intended primarily to prepare rural teachers is offered by the normal school and is found entirely within the four-year elementary course, so that only one year's work, in addition to that outlined in the regulation, is necessary to complete that course.

The Elementary Diploma and Second-grade Professional Certificates

By action of the State Board of Education a second-grade professional certificate based on an elementary diploma secured by completing either the four-year course for eighth-grade graduates or the one-year course for high school graduates is no longer renewable—that is, after the validity, under the law, of the diploma for two years and of the certificate based upon the diploma for five years—seven years in all.

As a result a good many students who have planned to make only an elementary diploma will decide to do the additional year's work required for an advanced, or standard, diploma or, in other words, to graduate from either the five-year course for eighth-grade graduates or the two-year course for high school graduates. The advanced, or standard, diploma leads, under the law alone, to a second-grade professional certificate valid for life. A more detailed statement of the advantages of graduating from one of the advanced courses will be found on another page. It is hoped that a considerable number of the graduates from the elementary courses may return to complete an advanced course and receive a standard diploma.

The extra year's work, which is outlined on another page, will be offered next year and, also, in the 1918 summer term. If possible, it will be arranged so that this year's work may be done in a series of summer terms without attending the normal school during the regular school year.

Eighth-grade Graduates and Normal School Diplomas

An eighth-grade graduate who wants to make a normal school diploma, either elementary or advanced, can save a year by coming directly to the normal school instead of first taking four years of high school work. By the first way, the elementary diploma can be made in four years and the advanced diploma in five years. By the other way, it takes five and six years respectively to make these diplomas. Similarly, while under the rules of the State Board of Education a four years' high school course is required for second-grade and first-grade elementary (fourth-grade and third-grade) certificates, these same certificates can be made in three years at the normal school. This information will be of most value to students who must go away from home to attend high school. They could go to the normal school instead at little or no increase of cost per year and with a saving of much valuable time.

It often happens that students who are part way through a high school course can transfer to the normal school with similar advantages.

Musical Advantages

The normal school has recently added to its faculty highly educated and skillful musicians whose special work will consist of directing orchestra, band, and other musical organizations such as glee clubs, choruses, etc., and of giving individual voice and piano lessons and also individual instruction on various orchestra and band instruments—especially the violin.

In all this the normal school has no expectation of establishing at any time a regular conservatory of music. It will not even name the new department "conservatory of music", because that would be misleading. A conservatory of music offers systematic courses in musical theory and practice and issues diplomas for their completion—nothing of which is at all contemplated.

The single idea of the normal school is simply to provide an excellent opportunity at the lowest cost possible, for incidental musical culture, chiefly by way of learning to play some instrument or by cultivation of the voice, for students who come to the institution primarily to do the work of the regular courses of study. It is certain that this musical innovation at the normal school will make the institution much more attractive to certain classes of students than it has ever been.

The New Dormitory Building

On another page is a reproduction of the architect's drawing of the normal school's new dormitory building for young women which is entirely completed and furnished and will be opened at the beginning of this year's summer term, July 1.

The new building stands at the east end of the front yard facing west as Palmer Hall, the dormitory building for young women erected ten years ago, stands at the west end facing east. In exterior appearance these two buildings are almost exact reverse-duplicates of each other. Large and attractive, as they are, they and the beautiful main building between them form an imposing trio, and the quadrangle enclosed by them and the street in front with its fine lawn, shrubbery, trees, and walks is one of the most pleasing to be found anywhere.

The interior arrangement of the new building resembles very closely that of Palmer Hall and differs from it chiefly in the basement where the space which in the latter is devoted to the boarding department is used in the former for an up-to-date institution laundry, a recreation room, a small party room, and additional student rooms.

The new building, like the other, is equipped with all modern conveniences in the way of electric light, steam heat, water and sewer and the furnishings throughout are of excellent quality. For the hundred or more young women whom it can accommodate each year, it will prove a thoroughly convenient, comfortable, and wholesome home, such as Palmer Hall has been for ninety or more young women each year since it was built.

A Dormitory for Young Men

The opening of the new dormitory building for young women permits the use of the east half of the dormitory floor of the main building for young men. The rooms are being refinished and refurnished as necessary to make them thoroly attractive and convenient. They include a complete bath and toilet room, and a large room to be nicely furnished as a parlor or club-room. These new accommodations for young men will be ready from the beginning of this year's summer term. All this means that living facilities at the Mayville Normal School will be, hereafter, just as good for young men as for young women—a condition which should make the institution especially attractive to young men who want a normal school education.

The normal school is anxious to have an increased enrollment of young men so that it may be the better able to meet the many calls which come to it for principals of schools. With so many young men gone to the war, the opportunities as principals of schools of those who remain are exceptionally good—as they will continue to be for a long time to come. Young men who go out from the normal school as principals of schools nearly always get salaries for the first year of from $90 to $125 per month.

Calendar

1918

S	M	T	W	T	F	S
JULY						
	1	2	3	4	5	6
7	8	9	10	11	12	13
14	15	16	17	18	19	20
21	22	23	24	25	26	27
28	29	30	31			
OCTOBER						
		1	2	3	4	5
6	7	8	9	10	11	12
13	14	15	16	17	18	19
20	21	22	23	24	25	26
27	28	29	30	31		

S	M	T	W	T	F	S
AUGUST						
				1	2	3
4	5	6	7	8	9	10
11	12	13	14	15	16	17
18	19	20	21	22	23	24
25	26	27	28	29	30	31
NOVEMBER						
					1	2
3	4	5	6	7	8	9
10	11	12	13	14	15	16
17	18	19	20	21	22	23
24	25	26	27	28	29	30

S	M	T	W	T	F	S
SEPTEMBER						
1	2	3	4	5	6	7
8	9	10	11	12	13	14
15	16	17	18	19	20	21
22	23	24	25	26	27	28
29	30					
DECEMBER						
1	2	3	4	5	6	7
8	9	10	11	12	13	14
15	16	17	18	19	20	21
22	23	24	25	26	27	28
29	30	31				

1919

JANUARY						
			1	2	3	4
5	6	7	8	9	10	11
12	13	14	15	16	17	18
19	20	21	22	23	24	25
26	27	28	29	30	31	
APRIL						
		1	2	3	4	5
6	7	8	9	10	11	12
13	14	15	16	17	18	19
20	21	22	23	24	25	26
27	28	29	30			

FEBRUARY						
						1
2	3	4	5	6	7	8
9	10	11	12	13	14	15
16	17	18	19	20	21	22
23	24	25	26	27	28	
MAY						
				1	2	3
4	5	6	7	8	9	10
11	12	13	14	15	16	17
18	19	20	21	22	23	24
25	26	27	28	29	30	31

MARCH						
						1
2	3	4	5	6	7	8
9	10	11	12	13	14	15
16	17	18	19	20	21	22
23	24	25	26	27	28	29
30	31					
JUNE						
1	2	3	4	5	6	7
8	9	10	11	12	13	14
15	16	17	18	19	20	21
22	23	24	25	26	27	28
29	30					

*IMPORTANT DATES AND EVENTS

1918

The Summer Term begins.....Monday, July 1
The Summer Term ends.....Wednesday, August 7
The Fall Term begins.....Tuesday, October 1
The Fall Term ends.....Thursday, December 19

1919

The Winter Term begins.....Monday, January 6
The Winter Term ends.....Thursday, March 27
The Spring Term begins.....Tuesday, April 1
The Spring Term ends.....Thursday, June 19

Commencement Week

Baccalaureate Service.....Sunday Evening, June 15
Senior Chapel.....Monday Morning, June 16
Senior Class Exercises.....Tuesday Evening, June 17
Senior Class Picnic.....Wednesday, June 18
Reception to the Senior Class.....Wednesday Evening, June 18
Alumni Association Meeting.....Thursday Forenoon, June 19
Field Day Exercises.....Thursday Afternoon, June 19
Alumni Banquet.....Thursday Afternoon, June 19
Graduation Exercises.....Thursday Evening, June 19

Holidays

General Election and Thanksgiving Days
Seventeen Days at Christmas and New Year's
Lincoln's Birthday
Four Days between the Winter and Spring Terms
Memorial Day

---

*The office will be open in the evening of the first day of each term to accommodate students who arrive on the train from the north at 5:38 P. M.

STATE BOARD OF REGENTS

HON. ROBERT T. MUIR, A. B.....Sarles
Term Expires July 1, 1923

HON. GEORGE A. TOTTEN.....Bowman
Term Expires July 1, 1923

HON. LEWIS F. CRAWFORD, A. B., A. M.....Sentinel Butte
Term Expires July 1, 1921

HON. J. D. TAYLOR, M. D.....Grand Forks
Term Expires July 1, 1919

HON. CHARLES E. VERMILYA, A. M., S. T. B.....Bismarck
Term Expires July 1, 1919

Secretary, CHARLES LIESSMAN.....Bismarck

FACULTY

*THOMAS A. HILLYER, Ph. B., M. A., **President**
(University of Chicago, Harvard University)
General Philosophy and
School Administration

*CLYDE R. TRAVIS, Ph. B., **Vice-President**
(Illinois Wesleyan University)
Mathematics

†M. R. STAKER, B.E., M.A.
(Ill. State Nor. Univ., University of Chicago)
History and Philosophy of Education,
Psychology and School Management

*GREGORY L. PAINE, Ph.B.
(University of Chicago)
English

C. M. CORRELL, Ph.M.
(University of Chicago)
History and Social Science

W. C. GOULD, A.B.
(University of Michigan)
Physical Science and Geography

G. E. WILSON, B. S.
(University of Wisconsin)
Biology including Agriculture

H. F. BUTTERFIELD, B.S.
(Kansas State Agricultural College)
Manual Training and Mathematics

*EMORY Z. GREGORY,
(Wisconsin and Chicago Universities)
Young Men's Physical Education and Athletics

*GRACE G. SPEAKER, B.S.
(University of Chicago)
Preceptress and Domestic Science

---

*State normal school graduate.
†During leave of W. A. Wilkinson.

*MARY E. TROUTMAN, B.M.,
(Columbia School of Music)
Music and Drawing

GEORGIA PADDOCK, B.S.
(Carleton College, Emerson School of Oratory)
Young Women's Physical Education and Expression

NELLE A. OLSON, B.A.
(University of Minnesota, Pratt Institute School of Library Science)
Librarian and English

WILLIAM F. DEUSINGER,
(New England Conservatory of Music)
Violin and Orchestra

MAUDE G. MAC KENNA
(New England Conservatory of Music)
Voice and Piano

LAKE G. WATSON, Ph.B., M.A.
(Earlham College, Columbia University)
Supervisor of Practice and General Method

*OSCAR ERICKSON, B.A.
(University of North Dakota)
Principal of Practice School

*ANNA WERNETT
(University of Chicago)
Eighth Grade Critic Teacher

*ANNA NESTOSS,
(University of North Dakota)
Seventh Grade Critic Teacher

*EVELYN KLOSTER
(University of North Dakota)
Sixth Grade Critic Teacher

*ANNA SCHLOSSER, B.A.
(University of North Dakota)
Fifth Grade Critic Teacher

*JOYCE RYERSON
(Stout Institute)
Fourth Grade Critic Teacher

---

*State normal school graduate.

MARY M. HOPKINS, A.B.
(University of Illinois)
Third Grade Critic Teacher

EDITH VOGELGESANG
(University of Chicago)
Second Grade Critic Teacher

*JOHANNA SKUNDBERG
Primary Critic Teacher

*DELIA MEYER
Teacher Model Rural School

ROSALIE VOELKER
Secretary

The principal of the practice school and the critic teachers are the superintendent and the grade teachers of the local city schools, which are used as the normal school's training department.

FACULTY COUNSELLORS AND MANAGERS

Press Correspondence ..... Mr. Travis
War Work ..... Miss Watson
Musical Organizations ..... Miss Troutman and Mr. Deusinger
Observation of Special Days ..... Mr. Correll
Social Affairs ..... Miss Olson
Y. W. C. A. ..... Miss Speaker
Senior Class ..... Mr. Staker
Junior Class ..... Miss Olson
Sophomore Class ..... Mr. Correll
Freshman Class ..... Mr. Gould
Athenian Literary Society ..... Miss Paddock
Castalian Literary Society ..... Mr. Paine
Inter-Society Contest ..... Mr. Butterfield

---

*State normal school graduate

America's Educational Ideal

"Education for efficiency means the development of each citizen, first as an individual, and second as a member of society. It means bodies kept fit for service by appropriate exercise. It means that each student shall be taught to use his hands deftly, to observe accurately, to reason justly, to express himself clearly. It means that he shall learn to live cleanly, happily and helpfully with those around him; that he shall learn to co-operate with his fellows for far-reaching and far-distant ends; that he shall learn the everlasting truth of the words uttered nearly two thousand years ago; 'No man liveth to himself,' and 'Bear ye one another's burdens.' Such, I take it, is the goal of American education."

—William H. Maxwell (City Superintendent of Public Schools, New York City.)

Miscellaneous Information

PURPOSE

The purpose of the normal school is to prepare teachers and principals for both rural and city elementary schools, with or without "unclassified" high school departments. The importance of the school's work, which lies almost entirely within the field of elementary education, is admirably set forth in the words of Edward Everett, spoken at the opening of the first normal school in the United States—"No rational man, it seems to me, can fail to see the superior importance of the common schools. They give the keys of knowledge to the mass of the people. If there be any persons to whom the words 'common school' or 'common school education' convey an idea of disparagement and insignificance, such persons are ignorant, not merely of our true political system, but of the nature of man. Our common schools are important in the same way as the common air, the common sunshine, the common rain—invaluable for their commonness. They are the foundation of that widespread intelligence which is characteristic of our social system."

CHARACTER AND ATTITUDE OF STUDENTS

The normal school does not wish to undertake to make good teachers out of poor material, especially out of students of weak moral character and insincere attitude. It very much prefers, therefore, that such students go elsewhere and prepare for other work than teaching. The normal school aims to be completely reasonable and sympathetic with its students and of the greatest service to them in every way, and it expects nothing less of them than sincere purpose, determined effort, and sterling moral character.

ADMISSION REQUIREMENTS

Teachers with certificates and others who present official evidence of having completed the eighth grade are admitted without examination to the four-year elementary and the five-year advanced courses. Very rarely a strong student with official evidence of having completed only the greater part of the work of the eighth grade is admitted to one of these courses without examination but conditionally. Applicants

without satisfactory credentials are required to pass an entrance examination in Arithmetic, Grammar, United States History, Penmanship, and Spelling. Ability in Penmanship and Spelling is judged from papers written in the other subjects.

Students from classified high schools who submit diplomas, local certificates, or State Board of Education Certificates properly covering at least forty-five credits of standard high school work are admitted without examination to the one-year elementary and the two-year advanced courses. Applicants may try for credit by examination in subjects studied in such high schools but not covered by proper credentials.

ADVANCED STANDING

Persons who have done work beyond the eighth grade, but who are neither graduates of first-class high schools nor the equivalent, are classified in the four-year elementary or the five-year advanced course with such advanced standing as they may be entitled to.

Examination for advanced standing is permitted in the case of work claimed to have been done elsewhere, but for which satisfactory credentials are not submitted.

Examination for advanced standing in the common school subjects is permitted only to teachers with nine months' experience. Even they must take in class a part of the work in a given subject and they may take examination for a standing in the remainder of the subject only upon the recommendation of the teacher.

Advanced standing not to exceed six credits is allowed for secondary and college work not included in the normal school courses of study and which is not sectarian or denominational.

No diploma will be granted for less than nine months' resident study. Only two additional terms of resident study, one of which must be final, are required for an advanced diploma of students who have already been in residence nine months while pursuing an elementary course.

DIPLOMAS AND CERTIFICATES

The elementary diploma from either the four-year course for eighth-grade graduates or the one-year course for high school graduates, is accredited as a second-grade professional certifi-

cate valid for two years and, after nine months' successful experience, entitles the holder to such a certificate valid for five years.

The advanced diploma from either the five-year course for eighth-grade graduates or the two-year course for high school graduates, is accredited as a second-grade professional certificate valid for two years and, after nine months' successful experience, entitles the holder to such a certificate **valid for life.**

The second-grade professional certificate qualifies the holder to teach throughout the public schools, except in departments of high schools doing four years' work.

RELATION TO THE STATE UNIVERSITY AND THE AGRICULTURAL COLLEGE

By an arrangement with these institutions, they will accept nearly all of the normal school work for either entrance or advanced standing. Students who complete any course can make a bachelor's degree at either of these institutions in from three to three and a half years. Other standard colleges and universities whether in the state or not, will receive graduates of the school in about the same way.

GRADUATES AND POSITIONS

Graduates of the normal school go out at $60.00 to $85.00 per month as elementary teachers, usually in the towns but sometimes in the country, and at $90.00 to $125.00 per month as principals of schools. The normal school does all that it can to place its students in good positions immediately upon graduation and, also, to help them to still better positions as their experience increases.

EXPENSES

TUITION. There is free tuition in all departments.

REGISTRATION. A uniform registration fee of $5.00 per term is charged.

TEXT-BOOKS AND LIBRARY. A fee of $1.25 per term is charged for the use of necessary text-books, which are provided by the school, and the general library.

BOARDING. Occupants of the dormitories get both rooms and meals at the school for $18 per month of four weeks, payable in advance. Meals are furnished by the school to both

men and women rooming outside at $15 per month of four weeks, payable in advance. Board and room in the town cost about $6.00 per week. Students who wish to save expense by getting their own meals can find suitable accommodations at reasonable rates.

Physical Culture. Students in this work are required to be suitably dressed for gymnasium exercises. They may buy ready-made suits at a cost of $3.50 to $4.50, buy material and make their own suits at about the same cost, or provide themselves in any other way, probably by an adaptation of ordinary clothing, with comfortable, loose-fitting gymnasium apparel. It is necessary, also, that easy, soft-soled shoes be provided. Ordinary tennis shoes are satisfactory.

Individual Music Lessons—Voice, piano, violin, etc: $7.50 per term, one lesson per week.

Piano Practice: $5.00 per term, six periods per week.

SUMMARY

The necessary cost of a full year at the normal school sums up as follows:

Registration fees	$15.00
Text-book fees	3.75
Board and room (36 weeks at $4.50)	162.00
Gymnasium outfit	5.00
Incidentals (note books, etc.)	6.25
Total	$192.00

To start in with at the beginning of the year and until the end of the first month, a student need have money for only the following things:

Registration fee for fall term	$ 5.00
Text-book fee for fall term	1.25
Board and room for four weeks	18.00
Gymnasium outfit for entire year	5.00
Incidentals (note books, etc.), estimated	3.75
Total	$ 33.00

STUDENT LOAN FUNDS

The senior class of 1916 established and made the first contribution to the Normal School Student Loan Fund from which deserving students who are dependent upon themselves and have already attended the normal school for one year may borrow money to enable them to continue in school. Students who wish to take advantage of this fund should make application to the president of the school.

Attention is called also to the student loan fund established by the Masonic Grand Lodge of North Dakota. Students wanting information about this fund should correspond with the Masonic Grand Secretary, Fargo, N. D.

GRADING SYSTEM

In grading the work of students in the normal school only multiples of five—95, 90, 85, 80, 75, 70, etc.—and "con" (condition) are used. Ninety-five is the highest mark given and 75 is the lowest passing standing. A "con" is given not for general deficiency, but for failure to meet some specific requirement. The standings of all students are mailed to them at their home addresses within a day or two after the close of each term.

ABSENCE RULE

Regular Classes and Physical Education

A student is excused for an absence only by presenting to the teacher within three days immediately following the absence a written request for excuse approved by the president.

The teacher may require work missed during an excused absence to be made up.

The teacher reports to the president, promptly as they occur, all absences not regularly excused.

The teacher does not make out a definite term standing for a student who is absent during the term until the absence is either excused or, if not excused, made good as the president may direct.

General Assembly

Regular attendance is expected. Students are responsible directly to the president.

DORMITORY REGULATIONS

Each roomer should bring one pillow, two pairs of pillow slips, two pairs of sheets, two woolen blankets, a comfortable, a spread and towels. Occupants care for their own rooms. Each dormitory is in the charge of a matron.

Students are admitted to the dormitories in order of application. **Applications should be made early and addressed to the president of the school. Rooms will not be held, except by special arrangement, for students who do not appear on the first day of a term.**

Young women who are away from home while attending the normal school are especially urged to live in the dormitories. The dormitory life with its reasonable routine and discipline and with all its comforts and conveniences is greatly to be preferred, especially during the long winter season, to living outside.

BOARDING DEPARTMENT

This department now occupies almost the entire basement floor of Palmer Hall where everything needed to make a first-class equipment is provided. The kitchen is excellently furnished and skillful cooks guarantee a sufficient variety of **clean** and **wholesome** food. The spacious and well-lighted dining room, with its quartered oak finishing, maple floors, oak furniture, and tastefully curtained windows, is very attractive. There is floor space for twenty-eight square tables, at each of which eight persons may be seated.

LIBRARY AND LABORATORIES

Within the last few years several thousand dollars has been spent in adding to the library a large collection of the best books along many different lines, and a good deal of the best library furniture. Within the same time over two thousand five hundred dollars has been expended in improving the laboratories with new furniture and apparatus. The library and laboratory facilities are now much better than ever before.

ATHLETIC SUPPLIES

Fifty Springfield rifles lent to the school with complete accoutrements by the U. S. Government and several hundred dollars' worth of standard gymnasium and field apparatus have been added to the equipment already on hand. The school is now able to do well the large amount of physical culture required and the interest of students in gymnasium and field work is greatly increased.

STUDENT ORGANIZATIONS

Glee Clubs. Students' glee clubs under the direction of the teachers of music do much to supplement the systematic training in music given in the course of study.

Orchestra. This organization is under the control of a special director. The instrumentation is not fixed, but depends each year upon the talent to be found in the school. Students who play wind or string instruments and read music fairly well may belong to it.

Literary Societies. The two societies, the Athenian and the Castalian, have large memberships and meet every two weeks. They afford a splendid opportunity for the development of talent for artistic work, principally literary and musical. Open meetings to which the public is invited are held occasionally. They include an annual inter-society contest.

The Mill. This is the school annual published by the senior class under the general direction of the faculty, at the close of the school year, and reflecting the many sided life of the school from the students' point of view. The Mill takes the place of The Exponent, the monthly student publication, which has been discontinued.

Christian Associations. The Young Men's and the Young Women's Christian Associations are represented in the school and devote themselves to the various important kinds of work appropriate to such organizations.

Athletic Association. This association is in successful operation under the guidance of an athletic director. Football, basketball, baseball, tennis, and other indoor and outdoor games are played. There are occasional contests with other institutions, but competition between different teams within the normal school is much more important and is much more emphasized.

SOCIAL LIFE

The normal school places great emphasis upon the cultural advantage to students of social life outside of as well as related to their regular work. A great many opportunities are therefore provided for the mere entertainment and social contact of the students which relieve them of the strain of regular work and help them to lead a wholesome, happy school life.

ENTERTAINMENT COURSE

Each year the school conducts a course of cultured entertainments which present a number of well known lecturers and musical and literary artists. These entertainments are of decided value. All students are expected to attend them but **are admitted free.**

RELIGIOUS OPPORTUNITIES

Students are advised to identify themselves with some one of the local churches, to all of which they are cordially welcomed, and to avail themselves to the fullest extent of the privileges of a church home.

BUILDINGS

The Main Building. This is a fine building made of red brick and white Kasota sandstone and finished on the inside in ash, oak, birch and maple. Its recitation rooms, laboratories, library, assembly room, etc., are commodious, well lighted and ventilated, heated by steam and equipped with up-to-date educational appliances. The basement of the west part which was added through an appropriation by the ninth legislative assembly is divided into two gymnasiums—one for men and another for women. Tub and shower baths and lockers are conveniently located in connection with the gymnasiums.

***The Dormitories.** The boarding department and women's dormitory building, constructed of materials and in a style to harmonize with the main building and built and furnished at a cost of $60,000 is located at the west end of the front yard. In heating, ventilation, lighting, fire-escapes, bathrooms, toilets, laundry, kitchen, dining-room, and equipment everywhere, the building is thoroughly modern and up-to-date. All furniture in the students' rooms, bedsteads, springs, mattresses, dressers, tables, chairs, etc., is of excellent quality. Rugs are not provided, but the floors are of polished maple. The comforts and conveniences which this building offers to nearly a hundred young women roomers are not surpassed by those of any other dormitory in this part of the country. This building is called Palmer Hall in honor of Alice Freeman Palmer.

---

*See "The New Dormitory Building" and "A Dormitory for Young Men" on preceding pages.

The Hospital. The twelfth legislature made an appropriation of $10,000 for a normal school hospital. This building is finished and completely equipped. **It is used exclusively for the benefit of students and other members of the normal school community. Parents of prospective students, and such students themselves, will appreciate what the hospital means by way of superior facilities for taking care of sickness.** No other educational institution within the state is so well equipped in this way. The hospital stands on the northwest corner of the campus, sufficiently apart from the other buildings, which it matches in material and style.

The Greenhouse. This building is of great value in promoting the work of biology (including agriculture), especially during the long winters, and was secured through a special allowance of $2,500 from the Local Fund by the State Emergency Commission. It is located just across the drive, northwest from the heating plant, and, with its upper-structure of glass and iron and its low, red brick walls, is quite ornamental.

The Heating Plant. This building stands just north of the main building. With its red brick walls, green roof and shapely smokestack ninety feet high, it makes a thoroughly creditable addition to the appearance of the school site. The removal of the boilers and furnaces from the basement of the main building where they were formerly located means greatly reduced danger from fire; and the new central location of the plant, together with the installation of a complete vacuum system, secures much greater efficiency in the economic and uniform heating of the buildings. Through another special allowance of $2,500 from the Local Fund by the State Emergency Commission a brick building for reserve fuel storage has been erected just across the drive and directly north from the original heating plant, with which it is connected by an underground tunnel.

GROUNDS

Extensive ground improvements have been made during the last few years. They include the depositing of over four thousand loads of black dirt about the buildings and upon other parts of the yard, the careful grading and seeding of almost the entire yard, the setting out of a large amount of trees and shrubbery, the laying of over six thousand square feet of concrete sidewalk and one thousand feet of concrete curbing, the

placing of cinder walks and drives, the improvement of the athletic field (tennis courts, baseball diamond, etc.), and other things.

ORGANIZATION

The Constitutional Convention, held in 1889, established the school, made it a part of the public school system, and endowed it with 30,000 acres of land. It was organized in accordance with legislative enactment, under the provision of Article XIX of the State Constitution, and opened its doors for the admission of students on the first day of December, 1890.

MAYVILLE

Mayville is situated upon the Breckenridge and Larimore division of the Great Northern Railway, about forty miles from Casselton and thirty miles from Larimore, which are on the Northern Pacific and Great Northern Railways respectively. Mayville and vicinity form an almost ideal normal school locality, clean and wholesome with its prevailing rural character, as compared with the larger city localities, and with the fewest things possible to divert the attention of students, encourage unfortunate habits, and cause unnecessary expense. The unusually fine country about the town, made all the more beautiful by the hills and woods along the Goose River mean delightful walks and drives outside of school hours.

SUMMER TERM

The normal school has a six weeks' summer term each year. The 1918 summer term will begin July 1 and close August 7. Any work within the normal school's regular courses of study for which there is sufficient demand will be offered.

CORRESPONDENCE

Information not found in this catalogue will be given upon request. All communications should be addressed to the president of the school.

Courses of Study

(A **credit** is one subject reciting daily for one term.)

*THE FOUR-YEAR ELEMENTARY COURSE FOR EIGHTH-GRADE GRADUATES

FIRST YEAR		
FALL	WINTER	SPRING
Grammar	Grammar	Reading
Arithmetic	Arithmetic	Penmanship and Spelling
American History	American History	Civics
Political Geography	Physical Geography	Commer. Geography
Singing	Literature for Com. Schools	Literature for Com. Schools

SECOND YEAR		
FALL	WINTER	SPRING
Eng. Composition	Eng. Composition	Rhetoric
General History	General History	General History
Algebra	Algebra	Algebra
Botany	Agriculture	Agriculture
Drawing	Drawing	Drawing

THIRD YEAR		
FALL	WINTER	SPRING
Plane Geometry	Plane Geometry	Solid Geometry
Psychology	Psychology	Psychology
Zoology	Zoology	Physiology & Hygiene
Physics	Physics	Physics
Elective	**Elective**	**Elective**

*See "The New Three-Year Course for Preparing Rural Teachers" on a preceding page.

FOURTH YEAR		
FALL	WINTER	SPRING
School Management and Law	History of Educa.	Philosophy of Edu.
Meth-rev. Arith or History	Meth.-rev. History or Arithmetic	Meth.-rev. Geog. or Grammar
General Method	Meth.-rev. Grammar or Geography	Special Methods
Practice and Observation	Practice and Observation	Practice and Observation
Elective	**Elective**	**Elective**

The work of the first three years of this course will be so revised for next year as to make it identical with the three-year rural course.

The course consists of sixty-credits—fifty-four required and six elective. The six elective credits must be chosen from the following list:

Gen. Eng. Literature	3
Expression	3
Music	2
Agriculture	1
Domestic Science	3
Manual Training	3
Social Science	3

THE ONE-YEAR ELEMENTARY COURSE FOR HIGH SCHOOL GRADUATES

FALL	WINTER	SPRING
Psychology	Psychology	Psychology
School Management and Law	History of Educa.	Philosophy of Edu.
Meth.-rev. Arithmetic or History	Meth.-rev. History or Arithmetic	Meth.-rev. Geography or Grammar
General Method	Meth.-rev. Grammar or Geography	Special Methods
Practice and Observation	Practice and Observation	Practice and Observation

This course consists of fifteen credits—all required.

THE FIVE-YEAR ADVANCED COURSE FOR EIGHTH-GRADE GRADUATES

This course consists of seventy-two credits—fifty-four required and eighteen elective. The required credits and their year and term arrangements are the same as those for the four-year course. Six of the elective credits must be chosen from the list of electives for the four-year course and the remaining twelve from the following list—six of the twelve to be within School Administration, Advanced Psychology, and Philosophy.

Advanced American History 3
Modern European History 3
Advanced English 3
Philosophy—Ethics, Aesthetics, and General 3
Advanced Psychology—Genetic, Social and Comparative 3
School Administration—Local, State, National and Foreign 3

THE TWO-YEAR ADVANCED COURSE FOR HIGH SCHOOL GRADUATES

This course consists of twenty-seven credits—fifteen required and twelve elective. The required credits and their year and term arrangements are the same as those for the one-year elementary course. The twelve elective credits must be chosen from the list of electives for the five-year course and six of them must be within School Administration, Advanced Psychology, and Philosophy.

REASONS FOR TAKING AN ADVANCED COURSE

First, an advanced course is only a minimum standard normal school course.

Second, an elementary course is inferior to such a minimum standard course.

Third, an elementary diploma is not accepted in most other states as a teaching license. An advanced diploma is so accepted.

Fourth, an advanced diploma becomes a state life certificate in North Dakota. An elementary diploma is good as a certificate for only seven years.

Fifth, with an advanced diploma one can enter any college, or university, with at least a year and a half of advanced standing—and another year's work beyond an elementary course can be done at the normal school for less money than at a college or university.

Sixth, the best salaries and positions are, more and more, requiring graduates from an advanced course. Graduates of

only an elementary course are, more and more, obliged to take poorer positions at lower salaries.

Seventh, it is as certain as almost anything in the future can be that within a short time the normal school's present elementary courses will be discontinued and graduation permitted only from the advanced courses.

PREPARATION FOR TEACHING CERTAIN SPECIAL SUBJECTS

Students who wish to make special preparation to teach Music, Agriculture, Domestic Science, or Manual Training in the elementary schools, either alone or with other work, should take the year of it included among the electives in the four and five-year courses. This regularly concerns only the students in those courses but those in the one and two-year courses may sometimes do such work, either as extra or substitute work, by special arrangement.

RHETORICALS AND PHYSICAL CULTURE

Rhetoricals, as may be prescribed by the faculty, are required of all students throughout all courses. This requirement may be met by work in the literary societies.

Physical culture two times a week is required of all students. Those in the three-year rural, four-year elementary, and five-year advanced courses take it for three years; those in the one-year elementary and the two-year advanced courses throughout their courses; and those not classified in any course during the entire time that they are in attendance, or not more than three years.

SIZE OF CLASSES

No class will be organized in any subject with fewer than five students expecting to remain in it for at least one term, or continued longer than the end of the term during which the enrollment falls below that number. When a student is unable to take a given subject because there is not enough demand for it to justify the formation of a class—and this hardly ever happens—he will always be able to find another subject which he can take instead.

Description of Work

PROFESSIONAL SUBJECTS

Psychology. The work deals chiefly with the normal adult mind and covers the ground as outlined in a typical elementary text-book. Many illustrations are drawn from school work and life at large.

Advanced Psychology. A study of genetic, social, and comparative psychology. The stages of mental development, the group mind or social consciousness, and the animal mind compared with the human are studied. The educational bearings of the work are kept in mind throughout.

Philosophy. This is about equally divided between ethics, aesthetics, and an introduction to general philosophy. It looks at both ethics and aesthetics from the educational point of view and tries to add something of a world philosophy to that of education alone.

School Management and Law. A study of some things outside of mere teaching and of immediate importance in the conduct of a school, such as heating, lighting, ventilation, discipline, attendance, program, course of study, and classification, and, also of North Dakota school law.

History of Education. The ideals and practices, and the great reformers and movements of ancient, mediaeval, and modern times are studied.

Philosophy of Education. A treatment of education as to ideals, materials, and methods from the biological, physiological, sociological, psychological and philosophical standpoints.

School Administration. This deals with the general schemes of public school organization and administration in locality, state and nation, and makes a comparison of our own systems with those of the leading foreign countries.

Method-Reviews. A study of the most important parts of arithmetic, grammar, history, and geography for the sake of methods of teaching and academic review.

General Method. This includes a study of the more important educational principles and their application in instruction. Modifications of methods in the different departments of the elementary school are noted and the bearing of each phase of its work upon the others is considered.

Special Methods. These are taught in selected subjects not included by the method-reviews. Seniors have the privilege of election when more classes than one are organized.

Practice-Teaching and Observation. This consists of the observation and discussion of lessons taught by critic-teachers and by students in training, the preparation of lesson plans, and teaching under criticism from either the critic-teacher or the supervisor of practice. The work aims to give the student an insight into public school conditions and work, to develop skill in teaching, and to arouse a sense of the obligation of the teacher to the school and the community.

ENGLISH

Penmanship. The ideal is a good legible hand, a free, easy movement, and a fair rate of speed. There are extended drills and exercises for the sake of legibility, movement, rapidity, grace and form.

Spelling. The work is both oral and written. Only useful words are studied. Phonics, pronunciation, definitions, word analysis, and use of words in sentences are given attention.

Reading. Students are trained in oral reading. Each member of the class reads aloud frequently, and then is asked to tell in his own words what he has read. His attitude, voice, naturalness, and so on, are commented upon that he may overcome bad habits. The class aim is to make understanding and expression go hand in hand.

Grammar. The work is analytical rather than constructive, and is designed to give good working knowledge of the English sentence. Briefly the student studies the construction, the inflection, and the parts of speech of words in a sentence. Only the essentials are taught, and the work is almost never abstract; that is, every construction, inflection and part of speech studied is taken in relation to the sentence.

English Composition and Rhetoric. The purpose here is to teach the pupil to write clearly, correctly and effectively. Themes are required every week, written according to instructions gleaned from the text book and the teacher. These themes are criticised and handed back to the pupil for correction; thus the pupil is trained to plan, write and revise. Very little formal rhetoric is given, hence most of the emphasis is upon training in composition.

Literature for the Common Schools. This consists of a careful and appreciative study of some of the classics required by the state course of study for the grades. The pupils' attention will be directed particularly to the thought presented, but will be directed also to the manner, form, and beauty of the presentation.

English Literature. A year is spent in a very general study of the main periods of English literature, with the aid of a text-book and suitable classics illustrating the literature of each period. A careful study will be made of each of the classics selected in form, thought, and authorship as well as period.

Advanced English. This work consists of an intensive study of certain classics chosen to illustrate the different types of literature. The different forms of poetry, the drama, the novel, and the essay will be analyzed as to their appropriateness in relation to the thought and purpose of the type. Some attention will be given to authors and periods, but this phase will be secondary. Essays based upon some literary topic of class study may be required from time to time.

HISTORY

American History. The work aims fundamentally to give a knowledge of American institutional life. To this end the subject is studied under three main heads: (1) the growth of European ideas into local institutions, (2) the growth of local institutions into the form of a nation, and (3) the development of nationality. An excellent reference library is used as an aid in solving the problems arising from these movements.

Advanced American History. A somewhat intensive study of colonial development in relation to English history from the reign of Queen Elizabeth. In the latter half of the work emphasis is placed on the great problems that have confronted

us since the establishment of the constitution, such as the relation between state and federal governments, the functions of the judiciary, the tariff, slavery, recent industrial troubles, etc. Considerable library work will be required.

General History. This involves a brief survey of the earliest nations of antiquity, a more detailed study of Greece, Rome, and the Teutonic nations to the Renaissance; and a careful study of English history. Due consideration is given the essential facts in the rise, development and downfall of the nations of antiquity, of Greece and Rome; the beginnings of modern European nations; and the origin of ideas which have influenced the development of American institutions. In English history special attention is given to the elements which formed the nation, the development of English institutions, and the relation of these to American institutions.

Modern European History. The object is to trace the development of the great European powers, especially Italy, France and Germany, since the fifteenth century, showing the operation of the forces that resulted in national unity and the growth of democracy. A glimpse at the life and achievements of other nations gives the student a more correct conception of the place of the United States in world history.

CIVICS AND SOCIAL SCIENCE

Civics. This subject is taken up as a supplement to American history. Both the national and state governments are studied. The nature of our national government and its development from colonial times are worked out. An analysis of the constitutions is made for the purpose of gaining a thorough understanding of their provisions. The town, city, country and state governments of North Dakota are considered from a local standpoint.

Social Science. The work embraces the elementary principles of economics and sociology, and advanced work in civics. Economics treats briefly of economic history; the consumption, production, exchange and distribution of wealth; and public finance. In sociology the origin, growth, structure and activities of society under certain conditions are traced. In the advanced civics further inquiry is made into the nature and operation of the machinery of our government than is possible in the elementary civics.

SCIENCE

Geography. The subject is dealt with as political, physical and commercial. In the political emphasis is placed upon quickly made blackboard maps, location of cities, states, rivers, and products for the purpose of increasing the student's general knowledge in that direction. The physical consists in a study of (1) land forms which are in great part types, accompanied by excursions in the field and a study of the topographical maps of the United States Geological Survey; and (2) weather and climate with the construction and explanation of weather maps. In the commercial geography emphasis is placed upon the products, industries, and commerce of the United States and aspects of the subjects.

Physics. An examination of the nature, causes, and effects of physical phenomena and a study of the application of the principles of physics in the mechanical affairs of modern life. Mechanics, heat, light, sound, magnetism, electricity, and radiant energy are studied. A limited amount of laboratory work is done.

Zoology. The work embraces the study of animal forms from the simplest to the most complex—beginning with the protozoa and extending through the sponges, coelenterates, worms, mollusks, arthropoda, echinoderms, and chordates. Typical varieties of each branch are dissected and studied with reference to both anatomy and function. The practical and economic phase is emphasized. The laboratory is excellently equipped with furniture, aquaria, dissecting apparatus and microscopes.

Physiology and Hygiene. The work consists of experiments, study of slides showing the structure of the principal tissues of the body, observation of the human skeleton, and a thorough study of a typical text book. Special emphasis is placed upon the study of digestion, respiration, the skin, kidneys, muscles, and nerves as related to health.

MATHEMATICS

Arithmetic. The work includes a study of the topics comprising the course for common schools together with a treatment looking to the preparation of teachers. Much material is taken from the local industries and made the basis of problem solving.

Algebra. The subject is studied in the light of the recent changes made by leading educators and the subject matter through quadratics is mastered. The thought that algebra is of value only as it can be used is kept uppermost in the teaching. This necessitates a careful study of the formulae in arithmetic, physics, etc., and their solution.

Geometry. The method of study is partly inductive and largely suggestive. A modern text is followed with more emphasis upon the exercises than upon the formal proofs until late in the work. The student must see the proposition as one in a series and not as an isolated fact. The application of geometric truths to industries is emphasized.

SPECIAL SUBJECTS

Botany and Agriculture. The subject is introduced with a term's study of botany involving the structure and physiology of seed plants; the morphology, evolution and classification of plants; and a brief treatment of economic botany. The work in agriculture proper includes a detailed study of the following general topics—nature and formation of soils, physical properties and the classification of soils, soil moisture and tillage, soils as related to plants, leguminous plants, principles of feeding, rotation of crops, propagation of plants, pruning of plants, plant enemies, farm animals, and milk and its care. Practically all of the subject is taught through the laboratory and the school garden.

Domestic Science. The work here is divided into three main phases—sewing, cooking, and housekeeping. Under sewing the chief things taken up are materials, rugs, weaving, stitches, hand sewing, plain machine sewing and pattern and garment making. Cooking covers such topics as food principles, practical cooking, and dietetics; planning, preparing and serving meals; and sickroom cookery in connection with nursing. Housekeeping includes care of a home, sanitation, laundry work, and entertaining.

Manual Training. Special emphasis is placed upon such things as are adapted to the primary, intermediate, and grammar departments and the methods of teaching them. The wood work begins with thin construction and extends through joining, cabinet-making, turning, and methods of finishing and polishing. In the sheet-metal work such materials as tin,

brass, and copper are handled. Many of the exercises consist of making useful articles for home and school room. Students may keep these articles by paying for the materials used. Manual training courses and equipment, and the history and literature of the subject are studied.

Music. The major scale and its intervals are analyzed and the scale progressions are worked out. The various forms of the minor scale, as well as chromatics, in all keys are studied and practiced until easily recognized and written. Rhythm in undivided, evenly divided, and unevenly divided beats is presented in order. Elementary harmony, musical form, and the history of music are studied. Students are made familiar with the lives and the works of great composers both classic and modern. A chorus including all the students of the school has frequent practice in part singing and sight reading and is a strong factor in familiarizing the students with standard choral compositions. Special methods and devices to be used in public school work are given in all the various phases of the subject. As much attention is given to the development of individual voices as class instruction permits.

Drawing. Form, direction of lines, light and shade, color and texture of surface form the basis of the work. Elementary work in water color and India ink is given as well as regular pencil and charcoal sketching. Type forms with immediate application to common objects, landscape, local plant forms, and bulb flowers, plaster casts, and human poses furnish material for study. There is practice of blackboard drawing and decorative design from the standpoints of both form and color. The study of the human figure advances to facial features and expression. Elementary clay-modeling is practiced and there is a study of the laws of composition as shown in the works of the great artists and the illustrations in standard magazines. There is, also, a brief outline of the history of art with illustrations from the best work of each epoch.

Expression. The aim of this work is to develop imagination, sympathy, concentration, and continuity of thinking; to cultivate a love and appreciation of literature and to make these the vital basis of the art of reading; to present proper methods of dealing with the vocal interpretation of various forms of literature; to correct defects of articulation, enunciation and pronunciation and acquire for the student correct and cultured speech; to bring out the latent power and beauty of the voice;

and to develop such resonance, flexibility and sympathy as will make the voice a fit medium for the expression of thought.

The work consists of (a) drills in phonics, articulation, and pronunciation, and a study of the English sounds with reference to the action of the organs used in forming them, (b) tasks in interpretation, demanding and understanding of time, pitch, inflection, phrasing, clearness and directness in expression, (c) logical relation of ideas, modes of emphasis, conditions and qualities of tone; the use of the body in expression; story-telling as a preparation for public school work, dramatization of stories, and the presentation of simple plays, and (d) orations—both English and American—extemporaneous speaking and memory gems. Special attention is given to the more extreme defects of speech such as lisping, mouthing and stammering.

Physical Culture. The purposes are: (a) To secure the highest degree of physical efficiency and bodily symmetry; (b) to give the ability to recognize and correct faults of posture or growth and to prevent the abnormalities of the sitting and standing positions characteristic of the school room; (c) to qualify students to direct and conduct school gymnastics, games and athletics.

The work is based upon the Swedish Ling system. It includes (a) practical talks upon personal hygiene, (b) instruction and exercises, (c) squad and class drills, (d) rhythmic exercises and aesthetic movements, (e) corrective gymnastics, (f) the use of apparatus such as the German horse, Swedish boom, ladder, stall bars, etc., and also drill with lighter apparatus such as dumb bells, Indian clubs, wands and balls; and (g) formal games which afford relaxation and at the same time develop alertness, spontaneity, and a spirit of comradeship. Basket-ball, tennis and other games are played.

Enrollment of Students

ACADEMIC YEAR

SENIORS

NAME	Postoffice	County
Anderson, Elin	Souris	Bottineau
Berg, Clara S.	Mayville	Traill
Braaten, Carrie	Thompson	Grand Forks
Bratt, Signe	Lawton	Ramsey
Bugbee, Charles A.	Sharon	Steele
Cox, Myron	Galesburg	Steele
Crummy, Isabel	Calvin	Cavalier
Engh, Thelma	Mayville	Traill
Erickson, Clara E.	Grafton	Walsh
Fosnes, Bertina	Emerado	Grand Forks
Freeland, Emma	Cummings	Traill
Gensrich, Emma	Hatton	Grand Forks
Gilhooly, Maude	Inkster	Grand Forks
Grinde, Nora	Portland	Traill
Hanson, Bertha	Mayville	Traill
Hanson, Hattie	Landa	Bottineau
Hegg, Laura	Hatton	Traill
Henrickson, Helga	Madison, Minn.	
Hillestad, Alma	Swartwood	Bowman
Hoiland, Amy	Mayville	Traill
Hoiland, May	Mayville	Traill
Holth, Agnes	Fairdale	Walsh
Huset, Edith	Hatton	Traill
Huset, Lenora	Clifford	Traill
Iwen, Alice	Arthur	Cass
Jertson, Iva	Madison, Minn.	
Johnson, Annie	Ayr	Cass
Johnson, Anita	Tolna	Nelson
Kloster, Pearl	Buxton	Traill
Kyllo, Lillie	McCanna	Grand Forks
Larson, Stella	Madison, Minn.	
Lura, Gertrude	Mayville	Traill
McNair, Ione	Portland	Traill
Middleton, Nettie	Gilby	Grand Forks
Mowbray, Bessie	Wales	Cavalier
Ness, Vera	Wahpeton	Richland

Niemeier, Mabel	Mayville	Traill
Olafson, Grace	Hallson	Pembina
Olsen, Agnes	Mayville	Traill
Olson, Esther	Sharon	Steele
Peters, Elsie	Wolford	Pierce
Peterson, Mae	Mayville	Traill
Pieters, Esther	Princeton, Minn.	
Renauld, Rose	Thorne	Rolette
Safford, Helen	Kelso	Traill
Schlosser, Agnes	Mayville	Traill
Seebart, Mavorite	Emerado	Grand Forks
Severinson, Stella	Reynolds	Grand Forks
Sharp, Helen	Goodwin, So. Dakota	
Shaw, Christina	Hannah	Cavalier
Shaw, Isabel	Phoenix, Arizona	
Sheils, Nellie	Doyon	Ramsey
Sherwin, Charlotte	Sparta, Wis.	
Sherwin, Mrs. Hattie	Sparta, Wis.	
Smith, Lillian	Dunseith	Rolette
Solberg, Arthur	Clifford	Traill
Solberg, Marguerite	Churchs Ferry	Ramsey
Tennison, Gladys	Mayville	Traill
Thomas, Irene	Lakota	Nelson
Thordarson, Thyri	Edinburg	Walsh
Vennes, Therese	Caledonia	Traill
Williams, Florence	Forest River	Walsh
Winter, Esther	Caledonia	Traill
Wright, Ethel	Sharon	Steele

JUNIORS

NAME	Postoffice	County
Benson, Therese	Northwood	Grand Forks
Boostrom, Ruth	McVille	Nelson
Chesrown, Anne	Linton	Emmons
Gislason, Lillian	Milton	Cavalier
Haugen, Guanilda	Honeyford	Grand Forks
Nestingen, Lydia	Clifford	Traill
Owen, Ida	Hatton	Traill
Oxton, Ruth	Finley	Steele
Phillips, Nannie	Wolford	Pierce
Pladsen, Tilda	Mayville	Traill
Samuelson, Lorina	Horace	Cass
Sautebin, Ellen	Davenport	Cass

Sheils, Stella	Doyon	Ramsey
Shively, Berthal	Pleasant Lake	Benson
Springen, Alpha	Gillette, Wyoming	
Taylor, Grace	Portland	Traill
Thoreson, Gertie	Mayville	Traill
Thorpe, Magna	Mayville	Traill
Tollefson, Emma	Reynolds	Grand Forks
Tuttle, Agnes	Mayville	Traill
Virden, Maude	Kempton	Grand Forks

SOPHOMORES

NAME	Postoffice	County
Aarhus, Dena	Mayville	Traill
Ask, Ella	Mayville	Traill
Beck, Amanda	Wolford	Pierce
Berg, Agnes	Portland	Traill
Braaten, Ida	Portland	Traill
Courtright, Leeon	Larimore	Grand Forks
Doeden, Grace	Hillsboro	Traill
Engh, Mildred	Mayville	Traill
Hanson, Edna	Doran, Minn.	
Herum, Hazel	Niagara	Grand Forks
Jones, Letitia	Kempton	Grand Forks
Osland, Josephine	Mayville	Traill
Perkuhn, Louise	Crary	Ramsey
Peterson, Pearl	Reynolds	Grand Forks
Reinhart, Mary	Mayville	Traill
Stoa, Gladys	Buxton	Traill
Swanson, Violet	Page	Cass

FRESHMEN

NAME	Postoffice	County
Amb, Emma	Portland	Traill
Berg, Jennie	Hillsboro	Traill
Brend, Anna	Portland	Steele
Brende, Alma	Grafton	Walsh
Bristol, Marian	Clifford	Traill
Cardiff, Opal	Blanchard	Traill
Carson, Margaret	Buxton	Traill
Ellingson, Christine	Brinsmade	Benson
Erickson, Dagny	Landa	Bottineau
Evanson, Anna	Northwood	Grand Forks

Finell, Alida	Portland	Traill
Finell, Jennie	Portland	Traill
Flack, Ruth	Milton	Cavalier
Freeland, Jessie	Cummings	Traill
Gilbertson, Anna	Pickert	Steele
Grinde, Olga	Portland	Traill
Guss, Frances	Wolford	Pierce
Hagglund, Mabel	Holt, Minn.	
Halliday, Ula	Milton	Cavalier
Halvorson, Gelora	Edmore	Ramsey
Hanson, Valborg	Mayville	Traill
Haugen, Hannah	Portland	Traill
Haugen, Maren	Portland	Traill
Haugen, Mary	Honeyford	Grand Forks
Hittle, Ella	Wolford	Pierce
Hoehne, Florence	Johnstown	Grand Forks
Holland, Catherine	Mayville	Traill
Holmen, Hulda	Manvel	Grand Forks
Jacobson, Josephine	Caledonia	Traill
Jarman, Leona	Kempton	Grand Forks
Jensen, Nettie	Larimore	Grand Forks
Johnson, Lillie	Kempton	Grand Forks
Kilsberg, Lenora	Willmar, Minn.	
Kinney, Louise	Crookston, Minn.	
Klabo, Anetta	Westhope	Bottineau
Kleveland, Bertha	Mayville	Traill
Langager, Gunda	Blanchard	Traill
Larson, Lenora	Mayville	Traill
Larson, Selma	Aneta	Nelson
Leum, Mabel	Mayville	Traill
Lura, Alpha	Mayville	Traill
Lyche, Muriel	Mayville	Traill
McLaughlin, Charlotte	Lankin	Walsh
Miller, Lillian	Devils Lake	Ramsey
Monaghan, Gertrude	Johnstown	Grand Forks
Nelsen, Louise	Penn	Ramsey
Nelsen, Rasmine	Penn	Ramsey
Nelson, Genevieve	Clifford	Steele
Nelson, Melvin	Buxton	Traill
Nerison, Mabel	Lakota	Nelson
Nesvig, Beatha	Buxton	Traill
Nesvig, Olga	Buxton	Traill
Paulson, Regina	Clifford	Traill
Peterson, Eva	Clifford	Traill

Reitan, Oscar	Mayville	Traill
Rosevold, Petra	Erie	Cass
Scheflo, Joseph	Landa	Bottineau
Sheils, Hattie	Doyon	Ramsey
Swanson, Ruth	Blabon	Steele
Swenson, Olga	Devils Lake	Ramsey
Taves, Florence	Buxton	Traill
Teigland, Edith	Mayville	Traill
Tollefson, Ruth	Reynolds	Grand Forks
Torkelson, Berget	Thompson	Grand Forks
Torkelson, Selma	Finley	Steele
Trydal, Thilda	Thompson	Grand Forks
Tufte, Christine	Grand Forks	Grand Forks
Ulland, Agnes	Mayville	Traill
Verwest, Florence	Pickert	Steele
Vinje, Helga	Portland	Traill
Vonesh, Agnes	Mayville	Traill
Walland, Cora	McCanna	Grand Forks

SUMMER SCHOOL, 1917

NAME	Postoffice	County
Anderson, Clare	Jelle, Minn.	
Anderson, Ellen	Cummings	Traill
Anderson, Matilda	Stanley, Wis.	
Anderson, Rosa	Solway, Minn.	
Anderson, Sarah K.	Mayville	Traill
Aune, Alice	Buxton	Traill
Bakken, Carrie	Kempton	Grand Forks
Barrett, Joseph S.	Lakota	Nelson
Barrett, Mrs. J. S.	Lakota	Nelson
Bateson, Howard	Rolla	Rolette
Beck, Amanda	Wolford	Pierce
Benson, Hulda	Northwood	Grand Forks
Benson, Therese	Northwood	Grand Forks
Berg, Julia	Doyon	Ramsey
Berg, Minnie	Hatton	Steele
Bergstrom, Anne	Nekoma	Cavalier
Blesner, Susan	Dresden	Cavalier
Braaten, Ida	Portland	Steele
Bratt, Signe	Lawton	Ramsey
Brende, Ella	Grafton	Walsh
Bugbee, Annie	Sharon	Steele
Bugbee, Charles A.	Sharon	Steele
Calley, Ida	Blanchard	Traill

Carlson, Emily	Finley	Steele
Cooper, Elizabeth	Hillsboro	Traill
Crail, Louisa	Dresden	Cavalier
Crummy, Isabel	Calvin	Cavalier
Doeden, Grace	Hillsboro	Traill
Domier, Florence	Portland	Traill
Dronen, Rachel	Sharon	Steele
Dutee, Alice	Warwick	Benson
Ekren, Emma	New London, Minn.	
Elton, Agnes	Adams	Walsh
Engen, Ada	Aneta	Grand Forks
Engh, Thelma	Mayville	Traill
Erickson, Eliza	Sharon	Steele
Evanson, Olga	Portland	Traill
Floberg, Ella	Caledonia	Traill
Fugate, Nellie	Cummings	Traill
Gaastjon, Christine	Aneta	Nelson
Gardner, Claire	Argusville	Cass
Gardner, Ferne	Argusville	Cass
Gensrich, Elfrieda	Hatton	Traill
Gensrich, Esther	Hatton	Traill
Gislason, Lillian	Milton	Cavalier
Gordon, Pearl	Fairdale	Walsh
Gregory, Stanley	Lahoma, Oklahoma	
Gronley, Julia	Aneta	Nelson
Gronnigen, Beatrice	Buxton	Traill
Groven, Anna	Galesburg	Traill
Halvorson, Hilda	Fosston, Minn.	
Halvorson, Olga	Cummings	Traill
Hanson, Edna	Doran, Minn.	
Hanson, Eva	Osnabrock	Cavalier
Harstad, Ella	Mayville	Traill
Haugen, Clara	Portland	Traill
Hem, Alpha	Fosston, Minn.	
Hendrickson, Vera	Belgrade, Minn.	
Herlickson, Helma	Northwood	Grand Forks
Herlickson, Julia	Northwood	Grand Forks
Hillestad, Alma	Swartwood	Bowman
Hillestad, Myrtle	Swartwood	Bowman
Hirengen, Mabel	Alexander	McKenzie
Hoiland, Amy	Mayville	Traill
Huss, Mabel	Mooreton	Richland
Ingalls, Olive	Oakwood	Walsh
Iwen, Alice	Arthur	Cass

Jacobson, Olga	Kloten	Nelson
Johnson, Areta	Cherry	McKenzie
Johnson, Grace	Oberon	Benson
Johnson, Gunhild	Thompson	Grand Forks
Kaupang, Olive	Caledonia	Traill
Kjorlie, Agnes	Hatton	Traill
Klath, Martha	Portland	Traill
Kloster, Hannah	Sharon	Steele
Langness, Alice	Clitherall, Minn.	
Langness, Maude	Clitherall, Minn.	
Lien, Agnes	Portland	Traill
Lindelien, Alice	Pleasant Lake	Benson
Lindgren, Frances	Red Wing, Minn.	
Logsdon, Myrtle	Kelso	Traill
Lund, Gina	Hillsboro	Traill
Lundeberg, Karl	Ellsworth, Iowa	
Lura, Gertrude	Mayville	Traill
Martinson, Charlotte	Finley	Steele
McCrea, Hannah	Sharon	Steele
McEwen, Anna	Cashel	Walsh
McLachlin, Marian	Hunter	Cass
McLeod, Jean	Milton	Cavalier
Midstokke, Hannah	Sharon	Steele
Moe, Julia	Hillsboro	Traill
Morris, Vera	Warwick	Benson
Muller, Mrs. Blanche	Mayville	Traill
Nelson, Alma	Clifford	Traill
Nelson, Clara	Clifford	Traill
Olafson, Grace	Hallson	Pembina
Olsen, Agnes	Mayville	Traill
Olsen, Marie	Dahlen	Nelson
Olstad, Clare	Heimdal	Wells
Olstad, Hilda	Heimdal	Wells
Ory, Mabel	Webster	Ramsey
Paulson, Gertie	Willmar, Minn.	
Paulson, Christine	Northwood	Grand Forks
Peterson, Annie	Halstad, Minn.	
Reitan, Marvel	Mayville	Traill
Reitan, Paul	Mayville	Traill
Rovers, Emma	Halstad, Minn.	
Rud, Ingeberg	Portland	Steele
Schlosser, Agnes	Mayville	Traill
Shaw, Christina	Hannah	Cavalier
Sherwin, Charlotte	Sparta, Wis.	

Sherwin, Mrs. Hattie	Sparta, Wis.	
Sigurdson, Laura	Mountain	Pembina
Skibsted, Kathryn	Niagara	Grand Forks
Solberg, Alvina	Aneta	Nelson
Sondreal, Emma	Hatton	Steele
Steen, Echo	Carson	Grant
Stenvik, Minnie	Erie, Minn.	
Stenvik, Susie	Erie, Minn.	
Thomas, Iva	Lakota	Nelson
Thykeson, Arthillia	Portland	Traill
Thykeson, Lillian	Portland	Traill
Torkelson, Betty	Grafton	Walsh
Tronson, Alice	Cummings	Traill
Wilcox, Bernice	Norcross, Minn.	
Young, Vera	Rolette	Rolette

SUMMARY OF ENROLLMENT.

Seniors	64
Juniors	21
Sophomores	17
Freshmen	72
Total for Academic Year	174
Summer School Students (1917)	126
Total	300
Students counted twice	20
Total for entire year	280

Note. Pupils in the Mayville Public Schools, the practice department, are not included.

ENROLLMENT BY COUNTIES

Benson	5	Pembina	2
Bottineau	5	Pierce	4
Bowman	2	Ramsey	13
Cass	9	Richland	2
Cavalier	11	Rolette	4
Emmons	1	Steele	24
Grand Forks	37	Traill	101
Grant	1	Walsh	12
McKenzie	2	Wells	2
Nelson	11		

ENROLLMENT FROM OTHER STATES

Arizona	1
Iowa	1
Minnesota	24
Oklahoma	1
South Dakota	1
Wisconsin	3
Wyoming	1

SPECIAL MUSIC DEPARTMENT

Forty-eight students of piano, voice, and violin enrolled for other work and included by the total of 280:

Piano

Berg, Clara S.
Brend, Anna
Cardiff, Opal
Crummy, Isabel
Freeland, Jessie
Guss, Frances
Hanson, Bertha
Hanson, Edna
Herum, Hazel
Hittle, Ella
Johnson, Lillie
Jones, Letitia
McLaughlin, Charlotte
Nelson, Louise
Paulson, Regina
Pladsen, Tilda
Safford, Helen
Seebart, Mavorite
Springen, Alpha
Swanson, Violet
Thoreson, Gertie
Tollefson, Ruth

VOICE

Gilbertson, Anna
Haugen, Guanilda
Kyllo, Lillie
Peterson, Mae
Renauld, Rose
Sharp, Helen
Sherwin, Charlotte
Stoa, Gladys
Tennison, Gladys
Verwest, Florence

VIOLIN

Bateson, Howard
Braaten, Carrie
Cooper, Elizabeth
Gensrich, Emma
Gislason, Lillian
Hendrickson, Vera
Hillestad, Alma
Hillestad, Myrtle
Huset, Edith
Huset, Leonora
Jarman, Leona
Olafson, Grace
Rovers, Burtine
Shaw, Isabel
Sigurdson, Laura
Thykeson, Arthilla

Thirty-one students of piano, voice, and violin not enrolled for other work and not included by the total of 280:

PIANO

Correll, Helen
Egge, Margaret
Elken, Dorothy
Ellefson, Margaret
Ewy, Mrs. H. H.
Grinager, Katherine
Hanson, Ella
Hillyer, Tom
Ingberg, Solveig
Johnson, Doris
Travis, Glenna
Voelker, Rosalie

VOICE

Andrews, Lottie
Gould, Mrs. W. C.
Holland, Katherine
Nelson, Halfrid
Paddock, Georgia
Ringsrud, Lillian
Staker, M. R.
Vogelgesang, Edith

VIOLIN

Egge, Arthur
Ewy, Dr. H. H.
Hillyer, Harriet
Ingberg, Harold
Jordet, Cora
Le Brun, Mr.
McLachlin, J.
Pladsen, Nima
Sievert, Gerald
Travis, Paul
Troutman, Mary E.

Alumni

OFFICERS OF THE ALUMNI ASSOCIATION

Oscar Erickson '04 ..... President
Simon Grinde, '16 ..... Vice-President
Hilma Peterson '17 ..... Secretary and Treasurer

FIRST GRADUATING CLASS (15), 1895

Boynm, E. E. ..... Jennings, La.
Brumwell, Milton ..... Hatton
Butler, W. H. ..... Cooperstown
Courtney, W. J. ..... Page
Dallas, David (deceased).
Frazier, Lynn J. ..... Bismarck
Morrish, W. J. ..... Fargo
Putnam, Grace B. ..... New Rockford
Saunders, Ida B. (Mrs. Allen) ..... Missoula, Mont.
Sinclair, J. H. ..... Kenmare
Smith, R. L. ..... Grand Forks
Sonderall, J. B. ..... Hettinger
Springen, Sophia H. ..... Mayville
Warren, E. G. .....
Williams, Louis ..... Davenport, Iowa

SECOND GRADUATING CLASS (13), 1896

Belanger, Katrine (Mrs. N. C. Macdonald) ..... Bismarck
Boyum, George ..... Jennings, La.
Brown, W. G. ..... Fargo
Kaldor, Theo. ..... Hillsboro
Koppang, Sophia (Mrs. B. E. Rockney) ..... Portland
Larson, Louise (Mrs. Anderson) ..... Mayville
Moes, Ida (Mrs. G. H. Moen) ..... Portland
Mooers, G. W. (deceased).
Macdonald, N. C. ..... Bismarck
Patterson, Henry (deceased).
Sutherland, T. S. (deceased).
Thams, Frederica (Mrs. W. G. Brown) ..... Fargo
Wambheim, Mary ..... Hillsboro

THIRD GRADUATING CLASS (7), 1897.

Carlile, A. M. ..... Tyvan, Sask.
Hasselquist, Thos. A. ..... Fargo
Keene, Edward O. ..... Sherwood
Josh, Minnie S. (Mrs. E. O. Keene) ..... Sherwood
Sinclair, Edith R. ..... Cooperstown
Thornton, Edgar (deceased).
Walton, Libbie C. (Mrs. G. W. Mooers) ..... Devils Lake

FOURTH GRADUATING CLASS (3), 1898.

Fecher, Gilbert O. ..... Hatton
Lucken, Emma (Mrs. Hendrickson) ..... Enderby, British, Col.
Walbom, Anna A. ..... Fergus, Falls, Minn.

FIFTH GRADUATING CLASS (13), 1899.

Anderson, Sophia (Mrs. Graham) ..... Detroit, Mich.
Blackorby, Chas. E. ..... Hansboro
Bolstad, Andrew L. ..... Cunningham, Wash.
Carhart, Edith Beebe ..... Everett Wash.
Colvin, Robert ..... Jamestown
Hillier, Geo. H. ..... White Earth
Halland, Hannah Alice (Mrs. Joseph Hoenck) ..... Fargo
Johnson, Kittie May ..... San Jose, Cal.
Long, Adeline S. (Mrs. Curry) ..... Finley
Moskau, Gilbert ..... Grand Forks
Porter, W. H. ..... Calvin
Rosholt, Ruth ..... Minneapolis, Minn.
Sletto, Anna ..... Cando

SIXTH GRADUATING CLASS, (20), 1900

Burdick, Usher L. ..... Williston
Berrington, Blanche Frances (Mrs. A. G. Muller) ..... Sykeston
Casidy, James H. ..... Leeds
Cooper, Margaret (Mrs. Carlile) ..... Tyvan, Sask.
Cruden, Nellie (Mrs. Reed) ..... Dickinson
Deitz, Helen M. (Mrs. W. F. Fraiser) ..... Hood River, Ore.
Hibbard, Mabel E. ..... Minneapolis, Minn.
Keene, Rena E.)Mrs. McLaughlin) ..... Hope
McCarten, Margaret ..... Chicago, Ill.
McCarten, Tene ..... Albion, Idaho

McCarten, Cinda ..... Chicago, Ill.
Morrish, Ada Maude (Mrs. George McCabe) ..... Nekoma
Miller, Albert G. ..... Fargo
Nestos, R. A. ..... Minot
Robertson, Emma (Mrs. U. L. Burdick) ..... Williston
Sinclair, Sadie (Mrs. A. Anderson) ..... Spokane, Wash.
Skrivseth, Bendick O. (deceased).
Watkins, Augusta A. (Mrs. Tyler) ..... Denver, Colo.
Wilkins, Coral (Mrs. Edwards) .....
Wold, Inga (Mrs. Poulson) ..... Valley City

SEVENTH GRADUATING CLASS (15), 1901.

Adams, Eva M. (Mrs. Swartwood) .....
Anderson, Annie Frances ..... McHenry
Dolve, Nels O. ..... Velva
Erickson, Mathias B. ..... Fargo
Halldorson, Halldor ..... St. John
Hendrickson, Lillie ..... Portland, Ore.
Hillier, Will A. (deceased).
Jones, Charlotte ..... Cavalier
Kaldor, Ole O. ..... River View, Sask., Can.
King, Sylvia L. ..... Fargo
Lynn, Blanche (Mrs. Whittemore) ..... Bowman
Morrill, Jesse ..... Withee, Wis.
McCarten, Emmett ..... Minneapolis, Minn.
Vinje, Elvin ..... Chicago, Ill
Willis, Bessie (Mrs. Ackerman) ..... Manila, Wash.

EIGHTH GRADUATING CLASS (22), 1902.

Aspinwall, Mabel ..... Seattle, Wash.
Burd, Daisie (Mrs. Parsons) ..... Bismarck
Carhart, Margaret (Mrs. Eugene Larin) ..... Everett, Wash.
Clunis, Viola ..... Spokane, Wash.
Crothers, A. R. E. ..... Spokane, Wash.
Deitz, Effie ..... Springbrook
DeNoyer, John ..... Graham's Island
Erickson, Edward ..... Bismarck
Ferguson, Lela E. (Mrs. Anderson) ..... Fargo
Fingarson, Mathilda (Mrs. B. E. Baldwin) ..... Devils Lake
Hocking, William ..... Devils Lake
Koppang, Olga (Mrs. J. E. Johnson) ..... Portland
Kuhn, Elizabeth ..... Rugby
Morrish, Carrie (Mrs. Clyde W. Cook) ..... Los Angeles, Cal.

Parsons, W. Earl ..... Bismarck
Peterson, Eli E. ..... Leeds
Poulsson, Eleanor (Mrs. E. O. Best) ..... Chicago, Ill.
Roberts, Ruth (Mrs. L. M. Perkins) ..... St. Paul, Minn.
Shear, Maude B. (Mrs. Earl Finkle) ..... Bismarck
Sando, Anna ..... Portland
Skarperud, Andrine L. (Mrs. R. Grinley) ..... Portland
Voge, Ole O. ..... Hoople

NINTH GRADUATING CLASS (21), 1903.

Anderson, Josephine .....
Anderson, Rena ..... Thompson
Champine, Inez E. (Mrs. Anderson) ..... Fargo
Chantland, Ellen J. (Mrs. Chas. Eastgate) ..... Larimore
Dawson, Jessie ..... Minneapolis, Minn.
Forre, Anne E. (deceased).
Jobe, Elizabeth (Mrs. Porter) (deceased).
Koerner, Lottie F. (Mrs. Lincoln Sennet) ..... Cando
Lerom, Bertha ..... Buxton
Lerom, Hattie ..... Grand Harbor, Wash.
Lerom, Marie ..... Buxton
Lynner, Hilda ..... Ellsworth
Mitchell, Jessie (Mrs. Marsden) ..... Grand Forks
Palmer, Bertha R. .....
Raaen, Aagot ..... Sherbrook
Sando, Olga M. (Mrs. Hjelmervick) ..... Osseo, Wis.
Shortridge, Lila V. ..... Park River
Sorenson, Mamie ..... Cando
Thompson, Tilda ..... Thompson
Vannier, E. Laurena ..... Devils Lake
Wilbur, Ruth A. (Mrs. W. G. Scrivner) ..... Cartwright

TENTH GRADUATING CLASS (26), 1904

Abel, Melvina G. ..... Medford
Burbridge, Anna J. ..... Grano
Chase, Mary B. (Mrs. Wilcox) ..... Hatton
Charlton, Ethel G. ..... Skyberg, Minn.
Cliffgard, Theo. J. ..... Grafton
Crafer, Thomas ..... Madison, Wis.
Denning, Lillie M. ..... Lidgerwood
Erickson, Oscar ..... Mayville
Fiske, Etta G. (Mrs. Frank Holmes) ..... Yale, Mont.
Fraser, Anna M. .....

Hazzard, Olive E. (Mrs. Hood) .....Battleford, Canada
Haywood, Margaret (Mrs. Van Fleet) .....Larimore
Hegland, Clara .....Pembina
Hill, Minnie .....
Keeping, Kimball .....Montreal, Province Quebec
Lucken, Lillie M. .....Seattle, Wash.
McElfresh, Elinor R. (Mrs. A. M. Thompson) .....Minot
McLean, Anna (Mrs. F. C. Rother) .....Perth
McLeod, John .....
McMordie, Margaret (Mrs. W. E. Inglehart) .....Poplar, Most.
Morrish, Minnie Violet (Mrs. M. N. Mallory) .....Page
Nelson, Anna S. .....Grand Forks
Scott, Mrs. Georgia .....
Shortley, Ethel A. (Mrs. A. D. Frazier) .....Schafer
Smith, Robert E. .....Hankinson
Wold, Jennie (Mrs. C. J. Rusness) .....Fargo

ELEVENTH GRADUATING CLASS (33), 1905.

Anderson, Alma B. .....Portland
Anderson, Hilda (Mrs. H. B. Springen) (deceased).
Anderson, Loretta C. (Mrs. S. O. Bower) .....Morse, Sask., Can.
Barnfather, Cora (Mrs. W. H. Meglasson)....St. Ignatius, Mont.
Carter, Nina B. .....Chicago, Ill.
Cowdon, Marie V. (Mrs. C. Sweasy) (deceased)
Eaman, Effie P. (Mrs. G. A. Song) .....Hedgesville, Mont.
Erickson, Clara (Mrs. O. Morstad) .....Mayville
Helgeson, Mathilda (Mrs. Gunder Springen) .....Mayville
Hepburn, Margaret .....Neche
Hunsley, Edythe A. .....Williston
Kirkeberg, Ingrid C. (Mrs. Paul Crum) .....Esmond
Kramer, Ethel O. (Mrs. E. B. Mertz) .....Wahpeton
Levin, Aaron .....Grand Forks
Lucken, Etha L. .....Seattle, Wash.
MacLean, Etta A. .....Grand Forks
Miller, Edith B. (Mrs. L. E. Devan) .....Linton
Murphy, R. B. .....Grafton
Olson, Clara J. .....Bottineau
Olson, Cora A. (Mrs. William Heley) .....Hankinson
Palmer, Jeanne .....Hankinson
Plummer, Ida M. .....Grand Forks
Plummer, Maud (Mrs. Hatcher) .....Grand Forks
Ronning, Hulda M. (Mrs. J. H. Bradley) .....Berthold
Thacker, Nellie G. .....Grand Forks

Thompson, Charlotte (Mrs. Nichol) .....Churchs Ferry
Trageton, O. O. .....Northwood
Tvenge, William P. .....Minneapolis, Minn.
Vannier, Lucy B. (Mrs. F. Traynor) .....Devils Lake
Waiste, Lucy B. .....Minneapolis, Minn.
Wallace, Irene .....Hankinson
Weltzin, Marie A. (Mrs. Larson) .....China
Wilkins, Stella F. (Mrs. Christianson) .....Oakes

TWELFTH GRADUATING CLASS (54), 1906.

Amb, Julia .....University
Ames, Cora .....Seattle, Wash.
Ball, Violet (deceased).
Baldwin, Lulu .....St. Thomas
Burdick, Maude (Mrs. M. Mathews) .....Minnewaukan
Burley, Beatrice (Mrs. Robert Sayre Wittmeier) ..Malta, Mont.
Carhart, Ruth M. (Mrs. Ernest M. Hull) .....McIntosh, S. D.
Carlson, Anna .....Lynchburg
Childs, Ruth E. .....Bellingham, Wash.
Craig, Carrie .....
Curran, Francis J. .....Grand Forks
Dahl, Nora .....Grand Forks
Dean, Cora (Mrs. M. J. Furlong) .....Portland Ore.
Dudley, Belle .....Grand Forks
Duell, Pearl .....Devils Lake
Gehrke, Minnie .....Grand Forks
Gilroy, Frances (Mrs. O. D. Cannon) .....Cambridge Mass.
Haberlin, Wm. J. .....Courtney
Hagen, Mrs. Belle (Mrs. Dana Winsloe) .....British Columbia
Holbrooke, Bessie .....Conrad, Mont.
Hocking, Thos. .....Absaraka
Iverson, P. J. .....Lakota
Johnson, Helga .....Sao Paula, Brazil, S. A.
Ketchum, Emma (Mrs. Roth) .....Portland, Ore.
Kenny, J. J. .....New York City
Longfellow, Edith V. .....Rolla
Lund, Pauline .....Roger
McBride, Jean .....Great Falls, Mont.
McVey, Jessie (Mrs. Edward Erickson) .....Bismarck
Melhus Nettie (Mrs. A. Ellingrud) .....Hillsboro
Mitchell, Marcia .....Wahpeton
Morsen, Alma (Mrs. T. A. Thompson) .....Page
Nelson, Christine (Mrs. I. K. Hegge) .....Hatton

Nelson, Theresa (Mrs. R. T. Estrem) ..... Denver, Col.
Newton, Geo. ..... Regent
Norton, Mary E. ..... Washington, D. C.
Noben, Lillian ..... Everett, Wash.
Oftedal, Axel ..... Fargo
Oftedal, Trygve ..... Fargo
Olson, Inga ..... Fargo
Osmon, A. H. ..... McVille
Picard, Thea (Mrs. D. Ritchie) ..... Velva
Rapp, Mabel ..... Medora
Rachac, Mary (Mrs. D. M. Doyle) ..... Conrad, Mont.
Rinde, Rosabella ..... Hoople
Schuler, Mabel (Mrs. Kaschelhofer) ..... Wahpeton
Seeley, Bessie (Mrs. N. Nyhus) ..... Hillsboro
Shaw, Leta ..... Hettinger
Skarperud, Mary (Mrs. Siver Ramstad) ..... Mayville
Sullings, Maude ..... Thompson Falls, Mont.
Taylor, Esther Louise ..... Detroit, Mich.
Thexton, Mabel ..... St. Thomas
Wambheim, Guri ..... Hillsboro
Wernett, Anna ..... Mayville

THIRTEENTH GRADUATING CLASS (49), 1907

Anderson, Minnie (Mrs. S. T. Hankins) ..... Parshall
Anderson, Cora ..... Hatton
Bell, Jeanette ..... Grandin
Brand, Dorothy ..... Rock Lake
Caple, Grace ..... Lewiston, Mont.
Carhart, Agnes (Mrs. R. B. Oelschlager) ..... Duluth, Minn.
Cornell, H. T. .....
Davidson, Ida (Mrs. Belanger) ..... York
DeLong, Leslie ..... Monterey, Minn.
Fladeland, May ..... Kulm
Fait, Walter ..... Wheatland
Glerum, Anna (Mrs. A. L. Star) ..... Tower City
Gilbertson, Laura (Mrs. W. K. Taylor) ..... Rugby
Greenwood, Nora (Mrs. Lyman Clayton) ..... Leola, S. D.
Grinde, Asna (Mrs. A. N. Skogerboe) ..... Greenbush, Minn.
Hankins, Samuel T. ..... Parshall
Hanson, Henry ..... Strasburg
Hocking, Harry ..... Devils Lake
Jones, Elsie (Mrs. A. Campeau) ..... Shelby, Mont.
Jones, Mattie (Mrs. L. Martineau) ..... St. John
Johnson, Catherine ..... Aneta

Kennedy, Gertrude ..... Maza
Kelly, Mary ..... Fargo
Kruse, Anna ..... Knox
Lynch, Anna (Mrs. Joseph Tarr) ..... Lidgerwood
McCulloch, Jeanette Florence (Mrs. Smith) ..... Linton
Matthews, Jeanette ..... Galesburg
Morrish, Lottie (Mrs. Victor H. Leeby) ..... Fargo
Mitchel, Inez ..... Hunter
Nelson, Lulu (Mrs. I. C. Mellum) ..... Souris
Nelson, Selma ..... Drayton
Nash, Mildred E. ..... Jud
Olson, Hilda (Mrs. J. M. Hanson) ..... Jamestown
Olson, Julia ..... Bottineau
Olson, Ragnhild ..... Portland
Olson, Alida ..... Osnabrock
Olson, Solvig (Mrs. P. P. Ravnsborg) ..... Aneta
Peterson, Nora (Mrs. S. A. Rekedal) ..... Cooperstown
Quanbeck, Carl ..... Fargo
Reep, Lewis ..... Bone Trail
Ringen, Selma ..... Kindred
Robinson, Wm. ..... Alexander
Scollard, Mae ..... Watford
Sondreal, Helen ..... Hatton
Torrance, Sadie ..... Hunter
Turner, Effie (Mrs. Wm. Glaum) ..... Clyde
Vinje, Arne ..... Chicago, Ill.
Walster, Vieva ..... Larimore
Young, Minnie ..... Hunter

FOURTEENTH GRADUATING CLASS (51), 1908

Adams, Susie .....
Ames, Lillian Regina ..... Mayville
Anderson, Josie ..... Hatton
Anderson, Ruth Evelyn ..... Pelican Rapids, Minn.
Asal, Minnie ..... Kindred
Bjelde, Josie (Mrs. F. N. Weed) ..... Miles City, Mont.
Borderud, Ida ..... Kindred
Brandenburg, Cora (Mrs. J. G. Lomont) ..... Dunseith
Bratlee, Grace Elvina ..... Webster
Bruyere, Florence ..... Minnewaukan
Calley, Maria (Mrs. M. W. Pease) ..... Kelso
Dada, Maude Harriet ..... Crystal
Drager, Etta (Mrs. Etta Poier) ..... Osnabrock

Eastgate, Emma (Mrs. O. H. Nelson) ..... Larimore
Engelhorn, Adeline ..... Churchs Ferry
Funderhide, Florence (Mrs. Jestrab) ..... Havre, Mont.
Funderhide, Grace ..... Gildford, Mont.
Gummer, Frank Arthur ..... Gildford, Mont.
Hankins, Fred H. ..... Plaza
Herbrandson, Clara ..... Caledonia
Himes, Myrtle Blanch ..... Bascom, Mont.
Holland, Amanda (Mrs. L. A. Doruacker) ..... Tuttle
Jones, Grace M. ..... Cando
Kelly, Kathleen ..... Fargo
Kochendorfer, Rose R. ..... Cavalier
Lura, Effa A. ..... Mayville
Lura, Emma R. ..... Galesburg
Martin, Bertha S. ..... Park River
Molden, Anna C. (Mrs. J. Lesary) ..... Bisbee
Moylan, Mary Gertrude ..... Egeland
Muller, A. G. ..... Sykeston
Nelson, Elmer ..... Hatton
Nestoss, Anna ..... Mayville
Robinson, Eva E. (Mrs. Clyde Tracy) ..... New Folen, Minn.
Robinson, Oliver J. ..... Blanchard
Rose, Phebe (Mrs. A. J. Prewitt) ..... Moose Jaw, Canada
Scherlie Viggo ..... Crary
Sjoberg, Hilda ..... Devils Lake
Skundberg, Johanne ..... Mayville
Smith, Mrs. Pearl E. ..... Terry, Mont.
Steenson, Thilda Bell ..... Cummings
Stewart, J. B. Gordon (deceased).
Voracheck, R. Mary ..... Conway
Vosburg, Bernace ..... Arthur
Vosburg, Mildred Laura (Mrs. Hugo Viestenz) ..... Arthur
Walker, Tessa Maude ..... McVille
Wambheim, Lars ..... Tioga
Weltzin, Alpha S. ..... Seattle, Wash.
Winger, Lettie A. (Mrs. Julian Elmquist) ..... Bisbee
Wittkoft, Rosa A. (Mrs. J. Elliott) ..... Chin Alta., Canada
Wolfe, Jennibelle (Mrs. Louis Reep) ..... Bone Trail

FIFTEENTH GRADUATING CLASS (56), 1909.

Bakken, Ellen ..... Pickert
Benson, Marion ..... Michigan
Bittinger, Lyle M. ..... Grand Forks
Black, Alda D. ..... Hulett, Wyo.

Bremseth, H. O. ..... Petersburg
Calley, Margaret (Mrs. McInnis) ..... Blanchard
DeRoche, Melvina Alice ..... Backoo
Dolve, Mary A. ..... Pierre, S. D.
Enge, Alpha Rachael ..... Galesburg
Fladeland, Eva Louise ..... Kulm
Gjerness, Knut Olsen ..... Minneapolis, Minn.
Green, Rachael H. ..... Colgate
Green, A. Thornton .....
Grimson, Emma ..... Hatton
Grove, Nelda L. ..... Lawther
Harris, Lillian (Mrs. Hatch) ..... Wahpeton
Hylden, Adolph E. ..... Park River
Jackson, Mae ..... Walhalla
Jenkins, Sarah C. ..... Erie
Johnson, Andrew .....
Kennedy, Anna E. ..... San Diego, Cal.
Keyes, Winnifred ..... Minnewaukan
King, Kenneth K. ..... Jamestown
Kulstad, Mary ..... Halstad, Minn.
Lawrence, Jacob L. ..... Conway
Lillehaugen, Clara A. ..... Buxton
McConnell, Paul H. ..... Churchs Ferry
McCrae, Jas. A. ..... Kremlin, Mont.
McNamee, Ethel L. (Mrs. Powers) ..... Brocket
Masters, Letitia ..... Wales
Meade, Estella ..... Churchs Ferry
Merritt, Rosina ..... Oshkosh, Wis.
Molden, Clara ..... Maddock
Moylan, Margaret (deceased).
O'Bryan, Almeda (Mrs. McDonald) .....
Osborne, Emma (Mrs. Maxfield) ..... Michigan
Ostmo, Clara Pauline ..... Northwood
Pederson, Ella (Mrs. H. Nelson) ..... Scobey, Mont.
Porter, Ward H. ..... Fargo
Power, Ada Elizabeth ..... Portland
Schlosser, Anna Mae ..... Genesee, Idaho
Schlosser, Pearl ..... Cummings
Sigurdson, S. B. ..... Spiritwood
Skarperud, Andrew ..... Mayville
Smith, Laura W. ..... Inkster
Steen, Lulu ..... Fargo
Stewart, Alice ..... Linton
Thomson, Bernice L. ..... White Earth

Warren, M. Adella (Mrs. J. A. Painter) ..... Stanley
Westrum, Lena ..... Maddock
Willey, Grace E. ..... Cogswell
Wold, Sigurd ..... Portland, Ore.
Wray, Chas. W. ..... Nushagak, Alaska
Yates, Hallie (Mrs. K. K. King) ..... Jamestown
Yates, Hazel (Mrs. D. Robertson) ..... Crookston, Minn.
Youngquest, Edna (Mrs. Dahlquist) ..... Lakota

SIXTEENTH GRADUATING CLASS (40), 1910

Anderson, Hulda ..... Devils Lake
Beattie, Pearl F. ..... Jamestown
Bostrom, Edward C. ..... University
Connolly, Bessie C. (Mrs. J. E. Garvey) ..... Cavalier
Dean, Blanca ..... Lakota
Dickson, Anna J. ..... Galesburg
Duncan, Stella B. ..... Sharon
Erickson, Alfred ..... Hoople
Evanson, Ella C. ..... Lakota
Evenson, Theodore ..... Alexander
Ewen, Leila C. ..... Cummings
Fevold, J. Jessie ..... Buxton
Gage, Susie E. ..... Page
Green, Gail (Mrs. Geo. Doyle) ..... Page
Holbrook, Grace E. ..... Portland
Jordahl, Alma (Mrs. L. M. Rockne) ..... Mohall
Kelly, Alice L. ..... Fargo
Kent, Anna Pearl ..... Hatton
Lovell, Edna H. (Mrs. Schaeffer) ..... Oberon
Lovell, Vincent A. ..... Stanley
McIntosh, Minnie ..... Ashland, Ore.
Maloney, Alice A. ..... Sheyenne
Mathiason, Josie ..... Mayville
Meiss, Alice (Mrs. Melvin Gunderson) ..... Aneta
Ness, Marie (Mrs. Gordon F. McKay) ..... Shelton, Wash.
Poulsson, Lilliam M. (Mrs. Robt. F. Browne) Ft. Benton, Mont.
Rinde, Carl ..... Hoople
Rose, Viola ..... Ayr
Schwandt, Martha ..... Aurelia
Siple, Amy ..... McVille
Stafford, Agnes (Mrs. Leonard Well) ..... Los Angeles, Cal.
Steen, Jessie (Mrs. O. C. Thompson) ..... Overly
Steinbach, Mary Theresa ..... Berwick

Stewart, Bertha M. ..... Washburn
Walker, Bertha M. ..... Kloten
Walker, Gertrude ..... Lebanon, Ore.
Watson, Edith O. ..... Big Sandy, Mont.
Weltzin, Clarence W. ..... Mayville
Wightman, Harry E. ..... Minneapolis, Minn.
Youngquist, Mae ..... Bottineau

SEVENTEENTH GRADUATING CLASS (33), 1911.

Arnold, Perry ..... Chicago
Bennett, Lucile ..... Hannah
Bryson, Elizabeth (Mrs. James A. Frank) ..... LaMoure
Byers, Goldie ..... Hannah
Coykendall, Pearl ..... Grand Harbor
Erickson, Clara ..... New Salem
Evanson, Karine (Mrs. E. M. Fessenden) ..... Hansboro
Gilhooly, Merle ..... Devils Lake
Gorman, Elzora ..... St. John
Gummer, Theresa (Mrs. H. W. Swenson) ..... Brocket
Hanson, Clarence ..... Ames, Ia.
Hilleboe, Stella ..... Mayville
Juergens, Rosalie ..... Harvey
Kjelsberg, Margot ..... Mayville
Koto, Amanda (Mrs. O. O. Trageton) ..... Northwood
Leum, Clara ..... University
Lucken, Bertha ..... Fargo
McConnell, Helen ..... Churchs Ferry
Mellum, Carolyn (Mrs. Emil Nelson) ..... Grand Forks
Morrison, Rose ..... Eugene, Oregon
Morstad, Emil ..... Mayville
Nelson, Emma (Mrs. A. Stenehjem) ..... Northwood
Peterson, Tille ..... York
Rude, Harris ..... Bisbee
Sayer, Ella .....
Shephard, Emma (Mrs. L. T. Mattson) ..... Hatton
Sondreal, Pearl ..... Hatton
Strand, Anton ..... Fairdale
Tandberg, Ida ..... Drayton
Thorstad, Inga ..... Anamoose
Throndson, Andrew ..... Brocket
Tibbitts, Hazel ..... Carpio
Ylvisaker, Herman ..... York

EIGHTEEN GRADUATING CLASS (63), 1912

Anderson, Andrine ..... McKinney
Anderson, Anna ..... Grafton
Anderson, Clara G. ..... Grafton
Anderson, Evelyn ..... Plaza
Arnestad, Caleb ..... Mayville
Balfour, Grace ..... Rock Lake
Borgeson, Bedah ..... Park River
Brittin, Dora ..... Langdon
Brager, Clarissa ..... Petersburg
Bylin, Mabel (Mrs. Harold A. Myers) ..... Lankin
Cassidy, Henry ..... Brocket
Chilsted, Lillian ..... Crary
Dolve, Clara ..... Fargo
Feeney, Cecilia ..... Cottonwood Lake
Fowler, Clara ..... Devils Lake
Frederickson, A. R. ..... Penn.
Gage, Lena ..... Grafton
Gibbens, Pearl ..... Caledonia
Grinde, Josie ..... Portland
Hagelie, Cora ..... Maxbass
Hanson, Clara (deceased).
Hanson, Esther (Mrs. Lee Wampler) ..... Neche
Hanson, Geneva ..... Fargo
Hanson, Tonetta ..... Mayville
Haug, Lena ..... University
Hart, Joyce ..... Fergus
Henley, Bessie ..... Park River
Holbrook, Bessie (Mrs. James A. McCrea) ..... Kremlin, Mont.
Holdahl, Tilla ..... Walcott
Johnson, Ola (Mrs. W. Stewart) ..... Sykeston
Kern, Lillian ..... Lakota
Kern, Wm. ..... Rock Lake
Koppang, Selma ..... Mayville
Kleveland, Henry ..... Hoople
Knudson, Josie ..... Mayville
Larsen, Ella ..... Twin Valley, Minn.
Lisle, Crystal (Mrs. Arthur G. Cook) ..... Carrington
Lommen, Alice ..... Hatton
McIver, H. J. ..... McGregor
McIver, Pearl ..... Hatton
McNamee, Mary ..... Kelso
McNiven, Flo. ..... St. John

McTavish, Alma ..... Perth
Mellum, I. C. ..... Souris
Mosier, Bessie ..... McVille
Myer, Bertha ..... Churchs Ferry
Nelson, Gottfred ..... Tolsa
Noyes, Ethel ..... Tolna
Oftedal, Laura ..... Milton
Petterson, Melvin ..... University
Porter, Lois ..... Fargo
Ryerson, Rita (Mrs. G. H. Frogner) ..... Parshall
Rover, Emma ..... Salmon, Idaho
Seymour, Jessie ..... Minto
Soule, Ruth ..... University
Sponheim, Clara ..... Park River
Sponheim, Hannah ..... Dickinson
Steen, Nellie ..... Arnegard
Steinbach, Eleanor ..... Granville
Warren, Bertha (Mrs. A. G. Giere) ..... Washington, D. C.
Weeden, C. A. ..... Eckman
Weeden, Myrtle ..... Finley
Weeks, Josie ..... Adams

NINETEENTH GRADUATING CLASS (65), 1913.

Anderson, Anton ..... Conrad, Minn.
Anderson, Thora ..... Park River
Andrews, Agnes ..... Cando
Berget, Inga .....
Cassedy, Loretta ..... Wales
Cassidy, Ella ..... St. John
Chisholm, Lucie ..... Minnewaukan
Christenson, Magdalene ..... Clifford
Eikenberry, Alta ..... Dickinson
Engh, Leroy ..... Sims
Evans, Cora (deceased).
Fairchild, Lillian ..... Grand Forks
Feeney, Anna ..... Lakota
Forsyth, Jessie ..... Galesburg
*Gage, Lena ..... Palermo
Gerber, Vera ..... Malta, Mont.
Goughnour, Hilda .....
Goughnour, Selma ..... Omemee

*Two-year advanced course

Hanson, Christine ..... Hartland
Harbaugh, Kathryn ..... Hansboro
Harvey, Rhoda ..... Larimore
Hauge, Edwin ..... Mayville
Holdren, Hazel ..... York
Holland, Marie ..... Washburn
Ingvalson, Ida ..... Underwood
Jensen, Harold ..... Mandan
Johnson, Jennie ..... Hansboro
Knudson, Manda ..... Clifford
Koppang, Minnie ..... Portland
Lane, Mae ..... Crystal
Leum, Dagney ..... University
Levin, Gladys ..... Adams
Lovell, Flossie ..... Larimore
McLachlan, Edna (Mrs. K. Batzer) ..... Hazelton
McNair, H. Warner ..... Mayville
Mahoney, Frances ..... Fargo
Maxfield, Grace ..... Emerado
Meyers, Lillian ..... Pisek
Miller, Blanch ..... Fargo
Moen, Olga (Mrs. J. E. Knain) ..... New Salem
Morque, Hilda (Mrs. Oscar Osvold) ..... Lisbon
Munig, Flora ..... Knox
Oakland, Julia ..... Underwood
Odegard, Louise ..... Grand Forks
Packard, Helen ..... Rolla
Packard, Laura ..... Perth
Peterson, Alta ..... Amenia
Peterson, Flossie ..... Rock Lake
Plante, Anna (Mrs. Peter I. Rausch) ..... New Leipzig
Plante, Rena ..... Ardoch
Rendedal, Marie ..... Enderlin
Reyerson, Joyce ..... Mayville
Rinde, Rowena ..... Rolette
*Rude, Harris ..... Bisbee
Schlosser, Glen ..... Mayville
Simonson, Andrew ..... Roseau, Minn.
Sundt, Alice ..... Penn
Taverner, Clara ..... Esmond
Ulland, Andrea ..... Mayville

---

*Two-year advanced course

Ulsaker, Mabel ..... Sykeston
Urness, Inger ..... Zion
Voves, Emma ..... Tuttle
White, Helen ..... Kensal
Wright, W. N. ..... Mekinock
Ylvisaker, Dagny ..... Seattle, Wash.

TWENTIETH GRADUATING CLASS (75), 1914.

Albertson, Ella ..... Dunseith
Anderson, Alma ..... Zion
Anderson, Sarah ..... Rolette
Andrew, Ovidia (Mrs. Benjamin Linn) ..... Hoople
Beaty, Edith ..... Hansboro
Berg, Isabelle ..... Buxton
Bergene, Clara ..... Aneta
Biss, Nellie ..... Petersburg
Broen, Maria ..... Oberon
Brown, Mary J. (Mrs. Leon Aaregard) ..... Hansboro
Coffey, Marie ..... Mylo
Cummins, Dorothy ..... Alice
Dallier, Blanch ..... Elgin
Duelien, Selma ..... Brocket
Ellingrud, Bertha ..... Hillsboro
Engen, Alma ..... McVille
Engh, Pearl (Mrs. W. B. Bangs) ..... Raub
Evans, Emma ..... University
Evenson, Marie ..... Devils Lake
Feeney, Albina ..... Lakota
Fendring, Myrtle ..... Eckman
Foss, Inga ..... Kindred
Foss, Minnie ..... Mohall
Garske, Bertha ..... Garske
Hagen, Harda ..... Northwood
Hanson, Alma ..... Aneta
Hanson, Gina ..... Northwood
Hazlett, Mary ..... Westhope
Henry, Inez ..... Glasgow, Mont.
Hertsgaard, Mabel ..... Walcott
Hogen, Emelia ..... Sharon
Huset, Mabel ..... Brocket
Jacobson, Hulda ..... Mayville
Johnson, Olga ..... Powers Lake
Johnson, Vesta ..... Hope

Kjos, Henry ..... Mayville
Kjus, Clara ..... Mohall
Kloster, Alice ..... Sharon
Kloster, Eveline ..... Mayville
Knutson, Betsey ..... Bathgate

Leum, Dora ..... Sims
Lura, Ellen ..... Erie

McMillan, Fanchon ..... Erie
McNair, Frances ..... Portland
McNair, Ruth ..... Portland
Maxwell, Ida ..... Brocket

Nelson, Denora (Mrs. G. E. Whitford) ..... Palermo
Noyes, Adah ..... Dunseith

Olsen, Bertha ..... Starkweather
Olson, Hattie ..... McClusky
Olson, Olida ..... Maxbass
Olstad, Kalma ..... Crosby
Omdahl, Mary ..... Devils Lake
Onstad, Anga ..... Walcott
Oxton, Adelaide ..... Aneta

Peterson, Hilma ..... Page
Rice, Alpha ..... Mayville
Robeson, Foster ..... Ross
Rosscup, Eva ..... Dunseith

Schlosser, Gladys ..... Mayville
Shanks, Violet ..... Hannah
Siegel, Inez (Mrs. M. B. McDonald) ..... Beach
Siegel, Eva (Mrs. M. B. McDonald) ..... Beach
Soldal, Inez ..... Cooperstown
Sonsteness, Elsie ..... Ambrose
Spangelo, Ida (Mrs. James T. Halvorson) ..... Concrete
Stomner, Myrtle ..... Kilbourn, Wis.
Sundt, Edith ..... Fairdale

Taylor, Clay ..... Hoople
Thatcher, Inez ..... Rock Lake
Tornbom, Lulu ..... Perth
Tucker, Gladys ..... Tolna
Warren, Maude ..... McClusky
*White, Helen ..... Kensal
*Wilk, Carrie ..... Fairview

---

*Two-year advanced course

TWENTY-FIRST GRADUATING CLASS (63), 1915.

Anderson, Gladys ..... Michigan
Anderson, Sarah ..... Fairdale
Anderson, Selma ..... Aneta
Andrew, Albert ..... Mayville
Ask, Minnie ..... DeLamere
Bakke, John ..... Arnegard
Baldwin, Gladys ..... Page
Berg, Helena ..... Buxton
Birnel, Maud ..... Glenburn
Black, Grace ..... Pickert
Bradshaw, Ruby ..... Maza
Dixon, Phebe ..... Rolla
Duncan, Charlotte ..... Sharon
Fjalstand, Ingeborg ..... Rhame
Forseth, Hedvig ..... Starkweather
Galloway, Edith ..... Monroe
Grinde, Benjamin ..... Calvin
Hagelie, Liva ..... Maxbass
Halvorson, Anna ..... Finley
Hanson, Selma ..... Cooperstown
Hegge, Marie ..... Kloten
Helgeson, Beth ..... Maddock
Hendrickson, Minnie ..... Cathay
Holdren, Bessie ..... Dahlen
Hoverson, Hannah ..... Kindred
Jestrab, Elizabeth ..... Omemee
Jestrab, Stella ..... Dogden
Johnson, Grace ..... Oberon
Kjorlie, Agnes ..... Oberon
Knudtson, Ruby ..... Hunter
Kyllo, Tylda ..... Petersburg
Linnell, Sadie ..... Ojata
Lucken, Ida ..... Fairdale
Ludwig, Amanda ..... Bartlett
McKechnie Janette ..... Forest River
McKechnie, Ruth ..... Gilby
McLaughlin, Ethel ..... Aberdeen, S. D.
McLean, Gladys ..... Barton
Menne, Agnes ..... Hurdsfield
Milligan, Marie ..... Michigan
Mockrud, Grace ..... McClusky
Moe, Borghild ..... Mayville

Moen, Gunda ..... Pleasant Lake
Moshier, Leon ..... Mayville
Mundy, Jennie ..... Mylo
Nelson, Halfrid ..... Mayville
Nygaard, Cleonora ..... Enderlin
Power, Mabel ..... Portland
Reynolds, Fern ..... Arnegard
Robbins, Ethel ..... Cavalier
Roman, Luba ..... Pleasant Lake
Seilstad, Inga ..... Blanchard
Shanks, Gladys ..... Zion
Skare, Aalga ..... Union
Soldal, Sylvia ..... Hope
Steen, Hazel ..... Churchs Ferry
Sumner, Jessie ..... Hurdsfield
Tennison, Esther ..... Calio
Tennison, Florence ..... McClusky
Thompson, Betsey ..... Hartland
Weeden, Almeda ..... Fessenden
Wilson, Frances ..... Steele
Ylvisaker, Sigfrid ..... Mohall

TWENTY-SECOND GRADUATING CLASS (69), 1916.

Anderson, Eduard ..... Kief
Anderson, Emma ..... Galesburg
Barnum, Carrie ..... Maxbass
Berg, Anna ..... Kensal
Bergene, Amelia ..... Edmunds
Bergene, Emma ..... Kloten
Bervig, Helen ..... Lansford
Bjelde, Dupont ..... Mayville
Black, Marguerite ..... Grandin
Boettcher, Erna ..... Alexander
Burgum, Marjorie ..... Arthur
Christopherson, Ida (deceased) .....
Deal, Elva (Mrs. J. Pehrson) .....
Dunbar, Alta ..... Zion
Dunlevy, Ethel ..... Dickinson
Egge, Olga ..... Halberg
Evarts, Gertrude ..... Bismarck
Graham, Anne ..... Stanton
Gran, Elma ..... Fairdale
Gray, Edith ..... McClusky

Grefsnes, Elvira ..... Starkweather
Grimson, Minnie ..... Hatton
Grinde, Simon ..... Portland
Hagen, Christina ..... Cavalier
Harbaugh, Murville ..... Perth
Henter, Elsie ..... Brockett
Hoff, Ruth ..... Forest River
Ingram, George ..... Michigan
Irwin, Hazelle ..... Fairdale
Iverson, Jennie ..... York
Johnson, Jennie ..... Buxton
Johnson, Lillie ..... Rhame
Johnson, Mabel ..... Powers Lake
Klev, Ida ..... Overly
Knudson, Thea ..... Brockett
Kringlen, Bertina ..... Hatton
Langager, Olga ..... Blabon
Lien, Frieda ..... Lawton
Lindell, Hedvig ..... Bisbee
Logsdon, Alpha ..... Kelso
Lovell, Grace ..... Mayville
Lura, Bertina ..... McClusky
Markholt, Halvor ..... Dunn Center
Matthies, Lucy ..... Doyon
Moe, Marie ..... Mayville
Moen, Helma ..... Kensal
Morstad, Myrtle ..... Lankin
Nelson, Sarah ..... Enderlin
Ness, Edith ..... Bathgate
Nestoss, Emma ..... Berthold
Oliver, Sarah ..... Pembina
Omland, Elly ..... Napoleon
Oxton, Grace ..... Bantry
Palmason, Emelia ..... McClusky
Petterson, Joseph ..... Mayville
Rinde, Anna ..... Stanton
Ringstad, Agnes ..... Petersburg
Scanson, Mabel ..... Portland
Siljan, Sigurd ..... Portland
Siljan, Valborg ..... York
Smith, Victor (deceased).
Sommerfeldt, Augusta ..... Erie
Syvertson, Gertrude ..... Arnegaard

Thomas, Iva ..... Maza
Thompson, Amanda ..... Turtle Lake
Tjornhom, Hannah ..... Warwick
Van Arnam, Hazel ..... Walcott
Weeden, Aletha ..... Calvin
Wilson, Winifred ..... Norma

TWENTY-THIRD GRADUATING CLASS (66), 1917.

Anderson, Harold ..... Gilby
Bateson, Howard ..... Curry
Berg, Josie ..... Pekin
Braathen, Sverre ..... Mayville
Broen, Esther ..... Crary
Burley, Valentine G. ..... Regan
Christianson, Olga ..... Petersburg
Du Puis, Doris ..... Mayville
Dutee, Ralph ..... Barton
*Fjalstad, Ingeborg ..... Rhame
Grimson, Cornelia ..... Hatton
Grimson, Luella ..... Hatton
Groth, Beatrice ..... Dickinson
Hagelie, Martha ..... Edinburg
Halvorson, Hilda ..... Fosston, Minn.
Hem, Alpha ..... Thorne
Hillestad, Alma ..... Finley
Hillestad, Myrtle ..... Rhame
Hirengen, Mable ..... Alexander
Jerde, Beatrice ..... York
Klath, Martha ..... Sharon
Kloster, Millie ..... Bordulac
Knudson, Edith ..... Aneta
Kristjanson, Esther ..... Mountain
Kyllo, Lillie ..... Kenmare
Lerom, Laura ..... Havana
Lester, Bessie ..... Clifford
Leum, Alice ..... Cando
Lindaas, Alpha ..... Northfield, Minn.
Lindgren, Frances ..... Dickinson
Linn, Benjamin ..... Hoople
Lokken, John J. ..... Abercrombie

---

*Two-year advanced course.

†Lovell, Flossie ..... Larimore
Mastrud, Elma ..... Maddock
McCrea, Hannah ..... Sharon
McCrea, Hazel ..... Aneta
Middleton, Nettie ..... Gilby
Mikkelson, Astre ..... Hesper
Mikkelson, Bergot ..... Sherbrooke
Miller, Sylvan ..... Arnegard
Nesseth, Elmer ..... Galesburg
Niemeier, Eva ..... Larimore
Olafson, Grace ..... Loma
Olsen, Marie ..... Dahlen
Osland, Inger ..... Turtle Lake
Peters, Edith ..... Calvin
†Peterson, Hilma ..... Page
Peterson, Louise ..... Alexander
Petterson, Caspara ..... Turtle Lake
†Rendedal, Marie ..... Enderlin
†Rice, Alpha ..... Mayville
Sande, Clara ..... Petersburg
†Schlosser, Gladys ..... Mayville
Scott, Frances ..... Mayville
Seim, Elizabeth ..... Kenmare
Seim, Mabel ..... Portland
Shaw, Christina ..... Wales
Sherwin, Mrs. Hattie ..... McLeod
Skare, Nettie ..... Milton
Thomas, Irene ..... Burlington
Thorwaldson, Elizabeth ..... Verona
Thorwaldson, Octavia ..... Verona
Warren, Hazel ..... Guthrie
Watterud, Josephine ..... Souris
Westby, Ruth ..... Perth
Wold, Laura ..... Hatton

---

†Five-year advanced course.

The Normal School has an attractive book of views of its grounds, buildings, class-rooms, laboratories, etc., which it will send to anyone upon request.

C
N81dsH
1918/19

State Normal School

Mayville, North Dakota

JUNE, 1919

Twenty-Ninth

Annual Catalogue

with

Announcements

for

1919-1920

NEW SERIES—QUARTERLY BULLETIN—NO. 8

THE LIBRARY OF THE
JAN 7 1920
UNIVERSITY OF ILLINOIS

This catalogue aims to give in but brief form only such general information as prospective students really need to have. More detailed information about any part of the school and its work will gladly be given upon request addressed to the president.

For a description of the work of the new commercial department which was opened with a large enrollment at the beginning of the last winter term and which offers two courses of study, especially for the accommodation of farm and village interests, see page 41.

Twenty-Ninth

Annual Catalogue

of the

State Normal School

at

Mayville, North Dakota

For

1918-19

with

Announcements

for

1919-20

THE LIBRARY OF THE
JAN 7 1928
UNIVERSITY OF ILLINOIS

Published in March, June, September, and December by the State Normal School at Mayville, N. D., and entered at the Mayville Postoffice November 15, 1912, as second-class matter under act of August 24, 1912.

THE NORMAL SCHOOL'S HONOR ROLL

Below are given the names of the normal school's former and present students and teachers, so far as it has yet been possible to determine them, who have served in the army and navy during the war. The school would be glad to have any one report any errors in the list, especially the omission of names, to help it to complete a permanent record.

Andrew, Albert
Arnestad, Caleb
Baker, Axel
Bakke, Clarence
Bakke, Emil
Bakke, John
Bjelde, Dupont
Boe, Ole
Braathen, Sverre
Bugbee, Charles A.
††Butterfield, H. F. (Y. M. C. A.)
Cox, Myron
††Deusinger, Wm. F.
DuPuis, Harold
Engh, Leroy
Erickson, Alfred
Eyford, Archie
**Gorder, Arthur
Gramstad, Leonard
Green, Thornton
Grinde, Benjamin
Hauge, Edwin
Heramb, John
Hocking, Harry
Jennings, Geo. L.
Jensen, Harold
*Johnson, Conrad
Johnson, Milton
Juell, Carl
*Keeping, Kimball
Kenney, Vernon
Kjos, Henry
Kleveland, Henry
Kleveland, Thomas
††Lehman, Harvey C.
Linn, Benjamin
Lokken, John
†Lura, Oscar
McConnell, Lieut. Paul
McNair, Warner
*Moshier, Lieut. Leon
Nelson, Lieut. David
Orwick, Albert
Petterson, Joseph
Petterson, Melvin
Porter, Capt. Ward
Power, Lieut. Raymond
Renden, Nels
Schlosser, Glen
Siljan, Sigurd
Simonson, Andrew
Solberg, Arthur
Stewart, Lloyd
Stoa, Edwin
Stommer, Lieut. Alvin
Thoreson Mens
Ulland, Peder
Wambheim, Lars
Warren, Fred
Warren, Willie
Weltzin, Lieut. Clarence
Westland, George
Wright, W. N.
Ylvisaker, Herman

*Killed in action.
†Missing in action.
**Died of disease.
††Faculty.

THE NEW DORMITORY BUILDING FOR YOUNG WOMEN

This building, first occupied in the summer of 1918 and called East Hall stands at the east end of the front yard facing west as West Hall, the other dormitory building for young women, stands at the west end facing east. In exterior appearance these two buildings are almost exact reverse-duplicates of each other. Large and attractive, as they are, they and the beautiful main building between them form an imposing trio, and the quadrangle enclosed by them and the street in front with its fine lawn, shrubbery, trees, and walks is one of the most pleasing to be found anywhere.

The interior arrangement of the new building resembles very closely that of West Hall and differs from it chiefly in the basement where the space which in the latter is devoted to the boarding department is used in the former for an up-to-date institution laundry, a recreation room, a small party room, and additional student rooms.

The new building, like the other, is equipped with all modern conveniences in the way of electric light, steam heat, water and sewer and the furnishings throughout are of excellent quality. For the hundred or more young women whom it can accommodate each year, it will prove a thoroughly convenient, comfortable, and wholesome home, such as West Hall has been for ninety or more young women each year since it was built.

A DORMITORY FOR YOUNG MEN.

The new dormitory building for young women permits the use of the dormitory floor of the main building for young men. The rooms are being refinished and refurnished as necessary to make them thoroly attractive and convenient. They include a complete bath and toilet room, and a large room to be nicely furnished as a parlor or club-room. Living facilities at the normal school will be, hereafter, just as good for young men as for young women.

The normal school is anxious to have an increased enrollment of young men so that it may be the better able to meet the many calls which come to it for principals of schools. Young men who go out from the normal school as principals of schools nearly always get salaries for the first year of from $90 to $125 per month.

See "Preparation for Principalships" on page 30.

Calendar

1919

S	M	T	W	T	F	S
JULY						
		1	2	3	4	5
6	7	8	9	10	11	12
13	14	15	16	17	18	19
20	21	22	23	24	25	26
27	28	29	30	31		
OCTOBER						
			1	2	3	4
5	6	7	8	9	10	11
12	13	14	15	16	17	18
19	20	21	22	23	24	25
26	27	28	29	30	31	

S	M	T	W	T	F	S
AUGUST						
					1	2
3	4	5	6	7	8	9
10	11	12	13	14	15	16
17	18	19	20	21	22	23
24	25	26	27	28	29	30
31						
NOVEMBER						
						1
2	3	4	5	6	7	8
9	10	11	12	13	14	15
16	17	18	19	20	21	22
23	24	25	26	27	28	29
30						

S	M	T	W	T	F	S
SEPTEMBER						
	1	2	3	4	5	6
7	8	9	10	11	12	13
14	15	16	17	18	19	20
21	22	23	24	25	26	27
28	29	30				
DECEMBER						
	1	2	3	4	5	6
7	8	9	10	11	12	13
14	15	16	17	18	19	20
21	22	23	24	25	26	27
28	29	30	31			

1920

JANUARY						
				1	2	3
4	5	6	7	8	9	10
11	12	13	14	15	16	17
18	19	20	21	22	23	24
25	26	27	28	29	30	31
APRIL						
				1	2	3
4	5	6	7	8	9	10
11	12	13	14	15	16	17
18	19	20	21	22	23	24
25	26	27	28	29	30	

FEBRUARY						
1	2	3	4	5	6	7
8	9	10	11	12	13	14
15	16	17	18	19	20	21
22	23	24	25	26	27	28
29						
MAY						
						1
2	3	4	5	6	7	8
9	10	11	12	13	14	15
16	17	18	19	20	21	22
23	24	25	26	27	28	29
30	31					

MARCH						
	1	2	3	4	5	6
7	8	9	10	11	12	13
14	15	16	17	18	19	20
21	22	23	24	25	26	27
28	29	30	31			
JUNE						
		1	2	3	4	5
6	7	8	9	10	11	12
13	14	15	16	17	18	19
20	21	22	23	24	25	26
27	28	29	30			

*IMPORTANT DATES AND EVENTS

1919

The Summer Term begins.....Wednesday, June 25
The Summer Term ends.....Tuesday, August 5
The Fall Term begins .....Monday, September 29
The Fall Term ends.....Thursday, December 18

1920

The Winter Term begins.....Monday, January 5
The Winter Term ends.....Thursday, March 25
The Spring Term begins.....Tuesday, March 30
The Spring Term ends.....Thursday, June 17

Commencement Week

Baccalaureate Service.....Sunday Evening, June 13
Senior Chapel.....Monday Morning, June 14
Senior Class Exercises.....Tuesday Evening, June 15
Senior Class Picnic.....Wednesday, June 16
Reception for Senior Class.....Wednesday Evening, June 16
Alumni Association Meeting.....Thursday Forenoon, June 17
Field Day Exercises.....Thursday Afternoon, June 17
Alumni Banquet..... Thursday Evening, June 17
Graduation Exercises.....Thursday Evening, June 17

Holidays

Fourth of July
General Election and Thanksgiving Days
Seventeen Days between the Fall and Winter Terms
Lincoln's Birthday
Four Days between the Winter and Spring Terms

*The office will be open in the evening of the first day of each term to accommodate students who arrive on the train from the north at 5:38 P. M.

STATE BOARD OF REGENTS

HON. ROBERT T. MUIR, A. B., President.....Sarles
Term Expires June 30, 1923

HON. CHARLES E. VERMILYA, A. M., S. T. B., Vice-Pres.
..... Bismarck
Term Expires June 30, 1925

HON. ROSCOE W. BEIGHLE, A. B., Pd. B.....Sawyer
Term Expires June 30, 1925

HON. GEORGE A. TOTTEN, L. L. B.....Bowman
Term Expires June 30, 1923

HON. LEWIS F. CRAWFORD, A. M.....Sentinel Butte
Term Expires June 30, 1921

Secretary, CHARLES LIESSMAN.....Bismarck

FACULTY

*THOMAS A. HILLYER, Ph. B., M. A., **President**
(University of Chicago, Harvard University)
School Administration

*CLYDE R. TRAVIS, Ph. B., **Vice-President**
(Illinois Wesleyan University)
Mathematics

*P. F. FINNER, Ph. B., A. M.
(University of Wisconsin, University of Chicago)
Psychology and Education

*GREGORY L. PAINE, Ph. B.
(University of Chicago)
English

C. M. CORRELL, Ph. M.
(University of Chicago)
History and Social Science

W. C. GOULD, A. B.
(University of Michigan)
Physical Science and Geography

G. E. WILSON, B. S.
(University of Wisconsin)
Biology, Agriculture, and Man. Training

MINNIE RECTOR KUYKENDALL
(Univ. of California, Gregg School of Chicago)
Commercial Subjects

OLGA M. HOESLY, B. S.
(University of Wisconsin)
Preceptress and Domestic Science

---

*State normal school graduate.

*MARY E. TROUTMAN, B. M.
(Columbia School of Music)
Music and Drawing

DOROTHY ZICHY, B. A.
(Drake University, Columbia College of Expression)
Young Women's Physical Education and Expression

EDITH V. DAVIS, B. S.
(James Milliken University)
Librarian and English

LILA R. KINCAID, B. M.
(University of Nebraska)
Piano, Violin, and Orchestra

LAKE G. WATSON, Ph. B., M. A.
(Earlham College, Columbia University)
Supervisor of Practice and General Method

*OSCAR ERICKSON, B. A.
(University of North Dakota)
Principal of Practice School

*EVELINE KLOSTER
(University of North Dakota)
Eighth Grade Critic Teacher

ELSIE MILLS
(University of North Dakota)
Seventh Grade Critic Teacher

*AGNES KJORLIE
Sixth Grade Critic Teacher

*VESTA JOHNSON
Fifth Grade Critic Teacher

*JOYCE RYERSON
(Stout Institute)
Fourth Grade Critic Teacher

---

*State normal school graduate.

*ALTA L. PETERSON
Third Grade Critic Teacher

*GRACE B. JOHNSON
Second Grade Critic Teacher

*ELLA C. EVANSON
Primary Critic Teacher

*AUGUSTA SOMMERFELDT
Teacher Model Rural School

ROSALIE VOELKER
Secretary

The principal of the practice school and the critic teachers are the superintendent and the grade teachers of the local city schools, which are used as the normal school's training department.

FACULTY COUNSELLORS AND MANAGERS

Press Correspondence ..... Mr. Travis
War Work ..... Miss Watson
Musical Organizations ..... Miss Troutman and Miss Kincaid
Observation of Special Days ..... Mr. Correll
Social Affairs ..... Miss Hoesly
Y. W. C. A. ..... Miss Hoesly
Senior Class ..... Miss Zichy
Junior Class ..... Mr. Travis
Sophomore Class ..... Miss Troutman
Freshman Class ..... Mrs. Kuykendall
Athenian Literary Society ..... Miss Zichy
Castalian Literary Society ..... Mr. Paine
Inter-Society Contest ..... Mr. Gould

---

*State normal school graduate

America's Educational Ideal

"Education for efficiency means the development of each citizen, first as an individual, and second as a member of society. It means bodies kept fit for service by appropriate exercise. It means that each student shall be taught to use his hands deftly, to observe accurately, to reason justly, to express himself clearly. It means that he shall learn to live cleanly, happily and helpfully with those around him; that he shall learn to co-operate with his fellows for far-reaching and far-distant ends; that he shall learn the everlasting truth of the words uttered nearly two thousand years ago; 'No man liveth to himself,' and 'Bear ye one another's burdens.' Such, I take it, is the goal of American education."

—William H. Maxwell (City Superintendent of Public Schools, New York City.)

Miscellaneous Information

PURPOSE

The purpose of the normal school is to prepare teachers and principals for both rural and city elementary schools. The importance of the school's work, which lies almost entirely within the field of elementary education, is admirably set forth in the words of Edward Everett, spoken at the opening of the first normal school in the United States—"No rational man, it seems to me, can fail to see the superior importance of the common schools. They give the keys of knowledge to the mass of the people. If there be any persons to whom the words 'common school' or 'common school education' convey an idea of disparagement and insignificance, such persons are ignorant, not merely of our true political system, but of the nature of man. Our common schools are important in the same way as the common air, the common sunshine, the common rain—invaluable for their commonness. They are the foundation of that widespread intelligence which is characteristic of our social system."

CHARACTER AND ATTITUDE OF STUDENTS

The normal school does not wish to undertake to make good teachers out of poor material, especially out of students of weak moral character and insincere attitude. It very much prefers, therefore, that such students go elsewhere and prepare for other work than teaching. The normal school aims to be completely reasonable and sympathetic with its students and of the greatest service to them in every way, and it expects nothing less of them than sincere purpose, determined effort, and sterling moral character.

ADMISSION REQUIREMENTS

Teachers with certificates and others who present official evidence of having completed the eighth grade are admitted without examination to the four-year elementary and the five-year advanced courses. Very rarely a strong student with

official evidence of having completed only the greater part of the work of the eighth grade is admitted to one of these courses without examination but conditionally. Applicants without satisfactory credentials are required to pass an entrance examination in Arithmetic, Grammar, United States History, Penmanship, and Spelling. Ability in Penmanship and Spelling is judged from papers written in the other subjects.

Students from classified high schools who submit diplomas, local certificates, or State Board of Education Certificates properly covering at least fifteen units of standard high school work are admitted without examination to the one-year elementary and the two-year advanced courses. Applicants may try for credit by examination in subjects studied in such high schools but not covered by proper credentials.

ADVANCED STANDING

Persons who have done work beyond the eighth grade, but who are neither graduates of first-class high schools nor the equivalent, are classified in the four-year elementary or the five-year advanced course with such advanced standing as they may be entitled to.

Examination for advanced standing is permitted in the case of work claimed to have been done elsewhere, but for which satisfactory credentials are not submitted.

Examination for advanced standing in the common school subjects is permitted only to teachers with nine months' experience. Even they must take in class a part of the work in a given subject and they may take examination for a standing in the remainder of the subject only upon the recommendation of the teacher.

Advanced standing not to exceed six credits is allowed for secondary and college work not included in the normal school courses of study and which is not sectarian or denominational.

No diploma will be granted for less than nine months' resident study. Only two additional terms of resident study, one of which must be final, are required for an advanced diploma of students who have already been in residence nine months while pursuing an elementary course.

DIPLOMAS AND CERTIFICATES

The elementary diploma from either the four-year course for eighth-grade graduates or the one-year course for high school graduates, is accredited as a second-grade professional certificate valid for two years and, after nine months' successful experience, entitles the holder to such a certificate valid for five years and renewable under the rules of the State Board of Education.

The advanced diploma from either the five-year course for eighth-grade graduates or the two-year course for high school graduates, is accredited as a second-grade professional certificate valid for two years and, after nine months' successful experience, entitles the holder to such a certificate valid for life.

The second-grade professional certificate qualifies the holder to teach throughout the public schools, except in departments of high schools doing four years' work.

For completing the three-year rural course for eighth-grade graduates the State Board of Education issues a second-grade elementary certificate valid for two years and after eight months' successful experience a first-grade elementary certificate valid for three years.

Those holding only the elementary certificates usually teach in the rural schools.

RELATION TO THE STATE UNIVERSITY AND THE AGRICULTURAL COLLEGE

By an arrangement with these institutions, they will accept nearly all of the normal school work for either entrance or advanced standing. Students who complete an advanced or elementary course can make a bachelor's degree at either of these institutions in from two and a half to three and a half years. Other standard colleges and universities whether in the state or not, will receive graduates of the school in about the same way.

STATE NORMAL SCHOOL, MAYVILLE, N. D.

West Hall **Main Building** **East Hall**

Both of the separate dormitory buildings are for women. The men's dormitory is on the third floor of the main building. The boarding department is in the basement of the west dormitory. The hospital, central heating plant, green-house, experimental garden, model rural school, tennis courts, and athletic field are in the rear.

Enrollment of Students

Normal Department

ACADEMIC YEAR

*SENIORS

NAME	Postoffice	County
Anderson, Inga	Galesburg	Traill
Bellows, Fannie	Cando	Towner
Bellows, Nellie	Cando	Towner
Berg, Claudine	Portland	Traill
Bingham, Florence	Caledonia	Traill
Boyd, Vera	Hannah	Cavalier
Bruce, Florence	Larimore	Grand Forks
Campbell, Ella	Fairdale	Walsh
Chesrown, Anne	Linton	Emmons
Douglas, Eva	Gilby	Grand Forks
Dutee, Edith	Warwick	Eddy
Flesche, Olga	Hatton	Traill
Foley, Flora	Rolla	Rolette
Gardner, Ferne	Argusville	Cass
Gislason, Lillian	Milton	Cavalier
Grinager, Kathryn	Mayville	Traill
Groves, Helen	Lakota	Nelson
Harmon, Marjorie	Mondovi, Wis.	
Haugen, Guanilda	Honeyford	Grand Forks
Iwen, Amanda	Arthur	Cass
Johnson, Frida	Gardar	Pembina
Johnson, Martha	Buxton	Traill
La France, Frances	Dunseith	Rolette
Lund, Marion	Hillsboro	Traill
Midboe, Emma	Hoople	Walsh
Midboe, Selma	Hoople	Walsh

*In courses for both eighth-grade and high school graduates. Freshmen, sophomores, and juniors are in courses for only eighth-grade graduates.

Moris, Minnie	Pembina	Pembina
Nelson, Olga	Crocus	Towner
Owen, Ida	Hatton	Traill
Oxton, Ruth	Finley	Steeple
Peters, Elsie	Wolford	Pierce
Peterson, Viola	Clifford	Traill
Phillips, Nannie	Wolford	Pierce
Pladsen, Tilda	Mayville	Traill
Rondeau, Vida	Mayville	Traill
Samuelson, Lorine	Horace	Cass
Sautebin, Ellen	Davenport	Cass
Sell, Helen	Forest River	Walsh
†Severinson, Stella	Reynolds	Grand Forks
Shaw, Christina	Hannah	Cavalier
Shaw, Isabel	Phoenix, Ariz.	
Sheils, Nellie	Tolna	Ramsey
Sheils, Stella	Tolna	Ramsey
Shively, Berthal	Pleasant Lake	Benson
Sigurdson, Laura	Mountain	Pembina
Springen, Alpha	Gillette, Wyoming	
Sundet, Elida	Hickson	Cass
Sundet, Viola	Hickson	Cass
Swanson, Irene	Clifford	Traill
Thompson, Clara	Kindred	Cass
Thoreson, Gertie	Mayville	Traill
Thorleifson, Olof	Gardar	Pembina
Thorpe, Magna	Mayville	Traill
Tollefson, Emma	Reynolds	Grand Forks
Tuttle, Agnes	Mayville	Traill
Ulsaker, Selma	Kindred	Case
Whitford, Laura	Devils Lake	Ramsey
Wold, Minnie	Abercrombie	Richland
Woodward, Dorothy	Rolla	Rolette

JUNIORS

NAME	Postoffice	County
Berg, Jennie	Hillsboro	Traill
Bristol, Marion	Clifford	Traill

†Five-year advanced course.

Bryn, Anna	Devils Lake	Ramsey
Carlson, Anna	Portland	Traill
Engh, Mildred	McCanna	Grand Forks
Haugen, Hannah	Portland	Traill
Herum, Hazel	Niagara	Grand Forks
Hittle, Lola	Wolford	Pierce
Kraabel, Elvida	Clifford	Traill
Lilleboe, Mabel	Reynolds	Traill
Lundene, Olga	Adams	Walsh
Osland, Josephine	Mayville	Traill
Paulson, Rose	Portland	Traill
Stoa, Gladys	Buxton	Traill

SOPHOMORES

NAME	Postoffice	County
Aarhus, Dena	Mayville	Traill
Bryn, Clara	Devils Lake	Ramsey
Cardiff, Opal	Blanchard	Traill
Courtright, Leeon	Larimore	Grand Forks
Finell, Jennie	Portland	Traill
Freeland, Jessie	Cummings	Traill
Hagen, Helene	Northwood	Grand Forks
Herwick, Blanche	Grafton	Walsh
Hoehne, Florence	Johnstown	Grand Forks
Larson, Lenora	Mayville	Traill
Linke, Myrtle	Leonard	Cass
Miller, Lillian	Devils Lake	Ramsey
Nestigen, Cecile	Clifford	Traill
Olson, Myrtle	Clifford	Traill
Oxton, Mildred	Finley	Steele
Stavee, Gunda	Union	Cavalier
Swenson, Olga	Devils Lake	Ramsey
Walland, Cora	Grand Forks	Grand Forks

FRESHMEN

NAME	Postoffice	County
Agar, Ella	Hannah	Cavalier
Anderson, Gladys	Davenport	Cass

Andrew, Murrell	Mayville	Traill
Berge, Edwin	Hatton	Traill
Berge, Gilmore	Hatton	Traill
Bjerke, Esther	Hillsboro	Traill
Brend, Eva	Portland	Steele
Brend, Ida	Portland	Steele
Bring, Victor	Clifford	Traill
Bristol, Margaret	Clifford	Traill
Carson, Margaret	Buxton	Traill
Coe, Gladys	Clyde	Cavalier
Cox, Vernie	Blanchard	Traill
Cox, Vivian	Blanchard	Traill
Cullifer, Oleta	Hope	Steele
Erickson, Sadie	Mayville	Traill
Evans, Thora	Parshall	Mountrail
Gislason, Herdis	Milton	Cavalier
Grosclaude, Edith	Wales	Cavalier
Groven, Agnes	Grafton	Walsh
Herum, Ethel	Niagara	Grand Forks
Knudson, Harriet	Clifford	Traill
Kringlie, Myrtle	Portland	Traill
Lura, Alpha	Mayville	Traill
McNair, Marion	Portland	Traill
Nelson, Genevieve	Clifford	Steele
Olstad, Hazel	Heimdal	Wells
Orwick, Alice	Michigan	Nelson
Paulson, Pearl	Portland	Traill
Paulson, Sella	Portland	Steele
Pederson, Anna	Portland	Steele
Peterson, Eva	Clifford	Traill
Repholz, Alice	Wales	Cavalier
Rud, Selma	Portland	Steele
Skovholt, Marie	Dwight	Richland
Sondreal, Gilmore	Hatton	Steele
Spelhaug, Clara	Homestead	Richland
Timms, Harold	Cando	Tower
Urdahl, Ingeborg	Hurd	Bottineau
Winsky, Milletta	Alsen	Cavalier

SUMMER SCHOOL, 1918

NAME	Postoffice	County
Amoth, Annie	Wales	Cavalier
Anderson, Elin	Souris	Bottineau
Bakken, Anna	Hatton	Traill
Bednorski, Anna	Fried	Stutsman
Braaten, Carrie	Thompson	Grand Forks
Bratt, Signe	Lawton	Ramsey
Bugbee, Chas. A	Sharon	Steele
Burley, Valentine	Gardner	Cass
Carlson, Anna	Portland	Traill
Cornell, Alma	Bertha, Minn.	
Crummy, Isabel	Calvin	Cavalier
Czapiewski von, Martha	Fried	Stutsman
Evans, Thora	Parshall	Mountrail
Evarts, Gertrude	Bismarck	Burleigh
Fladeland, Eva	Portland	Traill
Fladeland, May	Portland	Traill
Forrest, Cecile	Erie	Cass
Fugate, Nellie	Cummings	Traill
Gjernes, Anna	Oklee, Minn.	
Gregor, Maybelle	Hillsboro	Traill
Grinde, Josie	Portland	Traill
Grendahl, Matilda	Devils Lake	Ramsey
Gronningen, Beatrice	Buxton	Traill
Hanson, Valborg	Mayville	Traill
Haugen, Guanilda	Honeyford	Grand Forks
Haugen, Mary	Honeyford	Grand Forks
Higdem, Ida	Bagley, Minn.	
Hillyer, Thos. E.	Mayville	Traill
Hoiland, Amy	Mayville	Traill
Hoiland, May	Mayville	Traill
Holbrook, Walter	Rugby	Pierce
Holmen, Hulda	Manvel	Grand Forks
Hood, Elsie	Larimore	Grand Forks
Iverson, Tilda	Englevale	Ransom
Johnson, Anita	Tolna	Nelson
Johnson, Annie	Ayr	Cass

Johnson, Cora	McVille	Nelson
Johnson, Vesta	Mayville	Traill
Johnson, Edith	Hope	Steele
Kinney, Louise	Crookston, Minn.	
Lindelien, Alice	Pleasant Lake	Benson
Lofthus, Luella	Kloten	Nelson
Lorents, Constance	Clearbrook, Minn.	
Lund, Ida	Moorhead, Minn.	
Lura, Gertrude	Mayville	Traill
Mowbray, Bessie	Wales	Cavalier
Nestingen, Lydia	Clifford	Traill
Ohnstad, Ida	Argusville	Cass
Olson, Laura	Hillsboro	Traill
Otterson, Clara	Kindred	Richland
Oveson, Betsey	Buxton	Traill
Paulson, Regina	Clifford	Traill
Paulson, Rose	Portland	Traill
Peterson, Alta	Mayville	Traill
Peterson, Mae	Mayville	Traill
Peterson, Pearl	Reynolds	Grand Forks
Phillips, Nannie	Wolford	Pierce
Pladsen, Tilda	Mayville	Traill
Post, Alta	Bagley, Minn.	
Power, Mabel	Portland	Traill
Quam, Nellie	Strong Prairie, Wis.	
Rud, Josephine	Portland	Traill
Schjeldahl, Thilda	Hatton	Steele
Scott, Hannah	Gilby	Grand Forks
Selberg, Mae	Harwood	Cass
Severinson, Chas.	Reynolds	Grand Forks
Severinson, Stella	Reynolds	Grand Forks
Shaw, Isabel	Phœnix, Arizona	
Sheils, Nellie	Tolna	Ramsey
Sheils, Stella	Tolna	Ramsey
Silverthorn, Ida	Alexandria, Minn.	
Small, Blanche	Bismarck	Burleigh
Smith, Alice	Portland,	Traill
Springen, Alpha	Gillette, Wyoming	
Steward, Agatha	Hankinson	Richland
Stoa, Gladys	Buxton	Traill

Suby, Cora	Northwood	Grand Forks
Thompson, Hilda	Devils Lake	Ramsey
Thoreson, Gertie	Mayville	Traill
Thorpe, Magna	Mayville	Traill
Torkelson, Selma	Finley	Steele
Tuttle, Agnes	Mayville	Traill
Welta, Olga	Alexandria, Minn.	
Wick, Lillie	Park River	Walsh
Winter, Esther	Caledonia	Traill

Commercial Department

(Opened at beginning of winter term)

NAME	Postoffice	County
Anderson, Arnold	Mayville	Traill
Baker, Cecil	Crystal	Pembina
Baker, George	Crystal	Pembina
Birkeland, Odin	Mayville	Traill
Bjerke, Clara	Cummings	Traill
Cullifer, Cleo	Hope	Steele
Du Puis, Doris	Mayville	Traill
Erickson, Lillie	Landa	Bottineau
Finell, Alida	Portland	Traill
Gilbertson, Anna	Pickert	Steele
Gilbertson, Elmer	Pickert	Steele
Hanson, Ella	Mayville	Traill
Hefta, Ida	Mayville	Traill
Holland, Catherine	Portland	Traill
Hoveland, Selma	Portland	Traill
Jefferson, Gladys	Galesburg	Traill
Jensen, Esther	Larimore	Grand Forks
Jensen, Camilla	Larimore	Grand Forks
Jordet, Cora	Mayville	Traill
Kaeding, Ben	Penn	Ramsey
Kleveland, Bertha	Mayville	Traill
Langland, Pauline	Larimore	Grand Forks
Linn, Mrs. Benj.	Mayville	Traill
Lovell, Robert	Mayville	Traill
Nelson, Melvin	Buxton	Traill

Nesvig, Victoria	Buxton	Traill
Odegaard, Anna	Portland	Steele
Olson, Harry	Pickert	Steele
Osland, Clara	Mayville	Traill
Porter, Allen	Hoople	Walsh
Rooney, Bertha	Portland	Traill
Rygg, Alfred	Clifford	Traill
Skroch, Frances	Geneseo	Sargent
Svegaarden, Edvin	Clifford	Traill
Thompson, Ernest	Mayville	Traill
Thorstad, Louise	Hillsboro	Traill
Viken, Oline	Portland	Traill
Vinje, Helga	Portland	Traill

SUMMARY OF ENROLLMENT

Normal Department:	
Seniors	59
Juniors	14
Sophomores	18
Freshmen	40
Commercial Department	38
Total for academic year	169
Summer School (1918), Normal dep't only	85
Total	254
Students counted twice	14
Total for entire year	240

Note. Pupils in the Mayville Public Schools, the practice department, are not included.

ENROLLMENT BY COUNTIES

Benson	2	Mountrail	1
Bottineau	3	Nelson	5
Burleigh	2	Pembina	6
Cass	15	Pierce	4
Cavalier	13	Ramsey	11
Eddy	1	Ransom	1
Emmons	1	Richland	5
Grand Forks	23	Rolette	3

Sargent	1	Traill	95
Steele	19	Walsh	9
Stutsman	2	Wells	1
Towner	4		

ENROLLMENT FROM OTHER STATES

Arizona	1	Wisconsin	2
Minnesota	9	Wyoming	1

Special Music Department

(Including the 1918 summer school)

PIANO

Agar, Ella
Amoth, Annie
Anderson, Gladys
Andrew, Murrell
Bellows, Fannie
Bellows, Nellie
Berg, Clara
Bristol, Margaret
Bristol, Marion
Cardiff, Opal
Chesrown, Anne
Courtright, Leeon
Cox, Vernie
Engh, Mildred
Freeland, Jessie
Gardner, Ferne
Gislason, Herdis
Grinager, Kathryn
Groves, Helen
Haugen, Hannah
Iwen, Amanda
Jefferson, Gladys
Kaeding, Ben
Knudson, Harriet
Kringlie, Myrtle
Lindelien, Alice
Linke, Myrtle
Larson, Lenora
McNair, Marion
Moris, Minnie
Nesvig, Victoria
Olstad, Hazel
Owen, Ida
Oxton, Mildred
Pladsen, Tilda
Samuelson, Lorine
Spelhaug, Clara
Swanson, Irene
Thoreson, Gertie
Viken, Oline
Wick, Lillie
Woodworth, Dorothy

VOICE

Cox, Vivian
*Ewy, Mrs. H. H.
Flesche, Olga
Johnson, Frida
Lund, Marion
Scott, Frances

*Not enrolled for other work. All others are included by the 240 above.

Fugate, Nellie
*Gould, Mrs. W. C.
*Gummer, Ella
Holland, Catherine
Stavee, Gunda
Thorleifson, Olof
Thorstad, Louise
Wold, Minnie

VIOLIN

*Clayton, Adrian
*Hillyer, Harriet
Shaw, Isabel
*Travis, Paul
Ulsaker, Selma

PIANO AND VOICE

Gilbertson, Anna
Johnson, Cora
Nelson, Genevieve
Odegard, Anna
Winsky, Miletta

VOICE AND VIOLIN

Gislason, Lillian

---

*Not enrolled for other work. All others are included by the 240 above.

Alumni

OFFICERS OF THE ALUMNI ASSOCIATION

Oscar Erickson, '04 ..... President
Simon Grinde, '16 ..... Vice-President
Hilma Peterson '17 ..... Secretary and Treasurer

FIRST GRADUATING CLASS (15), 1895

Boynm, E. E. ..... Jennings, La.
Brumwell, Milton ..... Hatton
Butler, W. H. ..... Cooperstown
Courtney, W. J. ..... Page
Dallas, David (deceased).
Frazier, Lynn J. ..... Bismarck
Morrish, W. J. ..... Fargo
Putnam, Grace B. ..... New Rockford
Saunders, Ida B. (Mrs. Allen) ..... Missoula, Mont.
Sinclair, J. H. ..... Kenmare
Smith, R. L. ..... Grand Forks
Sonderall, J. B. ..... Hettinger
Springen, Sophia H. ..... Mayville
Warren, E. G. .....
Williams, Louis ..... Davenport, Iowa

SECOND GRADUATING CLASS (13), 1896

Belanger, Katrine (Mrs. N. C. Macdonald) ..... Bismarck
Boyum, George ..... Jennings, La.
Brown, W. G. ..... Fargo
Kaldor, Theo. ..... Hillsboro
Koppang, Sophia (Mrs. B. E. Rockney) ..... Portland
Larson, Louise (Mrs. Anderson) ..... Mayville
Moes, Ida (Mrs. G. H. Moen) ..... Portland
Mooers, G. W. (deceased).
Macdonald, N. C. ..... Bismarck
Patterson, Henry (deceased).
Sutherland, T. S. (deceased).
Thams, Frederica (Mrs. W. G. Brown) ..... Fargo
Wambheim, Mary ..... Hillsboro

THIRD GRADUATING CLASS (7), 1897.

Carlile, A. M. ..... Tyvan, Sask.
Hasselquist, Thos. A. ..... Fargo
Keene, Edward O. ..... Sherwood
Josh, Minnie S. (Mrs. E. O. Keene) ..... Sherwood
Sinclair, Edith R. ..... Cooperstown
Thornton, Edgar (deceased).
Walton, Libbie C. (Mrs. G. W. Mooers) ..... Devils Lake

FOURTH GRADUATING CLASS (3), 1898.

Fecher, Gilbert O. ..... Hatton
Lucken, Emma (Mrs. Hendrickson) ..... Enderby, British, Col.
Walbom, Anna A. ..... Fergus, Falls, Minn.

FIFTH GRADUATING CLASS (13), 1899.

Anderson, Sophia (Mrs. Graham) ..... Detroit, Mich.
Blackorby, Chas. E. ..... Hansboro
Bolstad, Andrew L. ..... Cunningham, Wash.
Carhart, Edith Beebe ..... Everett Wash.
Colvin, Robert ..... Jamestown
Hillier, Geo. H. ..... White Earth
Halland, Hannah Alice (Mrs. Joseph Hoenck) ..... Fargo
Johnson, Kittie May ..... San Jose, Cal.
Long, Adeline S. (Mrs. Curry) ..... Finley
Moskau, Gilbert ..... Grand Forks
Porter, W. H. ..... Calvin
Rosholt, Ruth ..... Minneapolis, Minn.
Sletto, Anna ..... Cando

SIXTH GRADUATING CLASS, (20), 1900

Burdick, Usher L. ..... Williston
Berrington, Blanche Frances (Mrs. A. G. Muller) ..... Sykeston
Casidy, James H. ..... Leeds
Cooper, Margaret (Mrs. Carlile) ..... Tyvan, Sask.
Cruden, Nellie (Mrs. Reed) ..... Dickinson
Deitz, Helen M. (Mrs. W. F. Fraiser) ..... Hood River, Ore.
Hibbard, Mabel E. ..... Minneapolis, Minn.
Keene, Rena E. (Mrs. McLaughlin) ..... Hope

McCarten, Margaret .....Chicago, Ill.
McCarten, Tene .....Albion, Idaho
McCarten, Cinda .....Chicago, Ill.
Morrish, Ada Maude (Mrs. George McCabe) .....Nekoma
Miller, Albert G. .....Fargo
Nestos, R. A. .....Minot
Robertson, Emma (Mrs. U. L. Burdick) .....Williston
Sinclair, Sadie (Mrs. A. Anderson) .....Spokane, Wash.
Skrivseth, Bendick O. (deceased).
Watkins, Augusta A. (Mrs. Tyler) .....Denver, Colo.
Wilkins, Coral (Mrs. Edwards) .....
Wold, Inga (Mrs. Poulson) .....Valley City

SEVENTH GRADUATING CLASS (15), 1901.

Adams, Eva M. (Mrs. Swartwood) .....
Anderson, Annie Frances .....McHenry
Dolve, Nels O. .....Velva
Erickson, Mathias B. .....Fargo
Halldorson, Halldor .....St. John
Hendrickson, Lillie .....Portland, Ore.
Hillier, Will A. (deceased).
Jones, Charlotte .....Cavalier
Kaldor, Ole O. .....River View, Sask., Can.
King, Sylvia L. .....Fargo
Lynn, Blanche (Mrs. Whittemore) .....Bowman
Morrill, Jesse .....Withee, Wis.
McCarten, Emmett .....Minneapolis, Minn.
Vinje, Elvin .....Chicago, Ill
Willis, Bessie (Mrs. Ackerman) .....Manila, Wash.

EIGHTH GRADUATING CLASS (22), 1902.

Aspinwall, Mabel .....Seattle, Wash.
Burd, Daisie (Mrs. Parsons) .....Bismarck
Carhart, Margaret (Mrs. Eugene Larin) .....Everett, Wash.
Clunis, Viola .....Spokane, Wash.
Crothers, A. R. E. .....Spokane, Wash.
Deitz, Effie .....Springbrook
DeNoyer, John .....Graham's Island
Erickson, Edward .....Bismarck
Ferguson, Lela E. (Mrs. Anderson) .....Fargo

Fingarson, Mathilda (Mrs. B. E. Baldwin) .....Devils Lake
Hocking, William .....Devils Lake
Koppang, Olga (Mrs. J. E. Johnson) .....Portland
Kuhn, Elizabeth .....Rugby
Morrish, Carrie (Mrs. Clyde W. Cook) .....Los Angeles, Cal.
Parsons, W. Earl .....Bismarck
Peterson, Eli E. .....Leeds
Poulsson, Eleanor (Mrs. E. O. Best) .....Chicago, Ill.
Roberts, Ruth (Mrs. L. M. Perkins) .....St. Paul, Minn.
Shear, Maude B. (Mrs. Earl Finkle) .....Bismarck
Sando, Anna .....Portland
Skarperud, Andrine L. (Mrs. R. Grinley) .....Portland
Voge, Ole O. .....Hoople

NINTH GRADUATING CLASS (21), 1903.

Anderson, Josephine .....
Anderson, Rena .....Thompson
Champine, Inez E. (Mrs. Anderson) .....Fargo
Chantland, Ellen J. (Mrs. Chas. Eastgate) .....Larimore
Dawson, Jessie .....Minneapolis, Minn.
Forre, Anne E. (deceased).
Jobe, Elizabeth (Mrs. Porter) (deceased).
Koerner, Lottie F. (Mrs. Lincoln Sennet) .....Cando
Lerom, Bertha .....Buxton
Lerom, Hattie .....Grand Harbor, Wash.
Lerom, Marie .....Buxton
Lynner, Hilda .....Ellsworth
Mitchell, Jessie (Mrs. Marsden) .....Grand Forks
Palmer, Bertha R. .....
Raaen, Aagot .....Sherbrook
Sando, Olga M. (Mrs. Hjelmervick) .....Osseo, Wis.
Shortridge, Lila V. .....Park River
Sorenson, Mamie .....Cando
Thompson, Tilda .....Thompson
Vannier, E. Laurena .....Devils Lake
Wilbur, Ruth A. (Mrs. W. G. Scrivner) .....Cartwright

TENTH GRADUATING CLASS (26), 1904

Abel, Melvina G. .....Medford
Burbridge, Anna J. .....Grano

Chase, Mary B. (Mrs. Wilcox) ..... Hatton
Charlton, Ethel G. ..... Skyberg, Minn.
Cliffgard, Theo. J. ..... Grafton
Crafer, Thomas ..... Madison, Wis.
Denning, Lillie M. ..... Lidgerwood
Erickson, Oscar ..... Mayville
Fiske, Etta G. (Mrs. Frank Holmes) ..... Yale, Mont.
Fraser, Anna M. .....
Hazzard, Olive E. (Mrs. Hood) ..... Battleford, Canada
Haywood, Margaret (Mrs. Van Fleet) ..... Larimore
Hegland, Clara ..... Pembina
Hill, Minnie .....
Keeping, Kimball (deceased) .....
Lucken, Lillie M. ..... Seattle, Wash.
McElfresh, Elinor R. (Mrs. A. M. Thompson) ..... Minot
McLean, Anna (Mrs. F. C. Rother) ..... Perth
McLeod, John .....
McMordie, Margaret (Mrs. W. E. Inglehart) ..... Poplar, Mont.
Morrish, Minnie Violet (Mrs. M. N. Mallory) ..... Page
Nelson, Anna S. ..... Grand Forks
Scott, Mrs. Georgia .....
Shortley, Ethel A. (Mrs. A. D. Frazier) ..... Schafer
Smith, Robert E. ..... Hankinson
Wold, Jennie (Mrs. C. J. Rusness) ..... Fargo

ELEVENTH GRADUATING CLASS (33), 1905.

Anderson, Alma B. ..... Portland
Anderson, Hilda (Mrs. H. B. Springen) (deceased).
Anderson, Loretta C. (Mrs. S. O. Bower) ..... Morse, Sask., Can.
Barnfather, Cora (Mrs. W. H. Meglasson) ..... St. Ignatius, Mont.
Carter, Nina B. ..... Chicago, Ill.
Cowdon, Marie V. (Mrs. C. Sweasy) (deceased)
Eaman, Effie P. (Mrs. G. A. Song) ..... Hedgesville, Mont.
Erickson, Clara (Mrs. O. Morstad) ..... Mayville
Helgeson, Mathilda (Mrs. Gunder Springen) ..... Mayville
Hepburn, Margaret ..... Neche
Hunsley, Edythe A. ..... Williston
Kirkeberg, Ingrid C. (Mrs. Paul Crum) ..... Esmond
Kramer, Ethel O. (Mrs. E. B. Mertz) ..... Wahpeton
Levin, Aaron ..... Grand Forks

Lucken, Etha L. ..... Seattle, Wash.
MacLean, Etta A. ..... Grand Forks
Miller, Edith B. (Mrs. L. E. Devan) ..... Linton
Murphy, R. B. ..... Grafton
Olson, Clara J. ..... Bottineau
Olson, Cora A. (Mrs. William Heley) ..... Hankinson
Palmer, Jeanne ..... Hankinson
Plummer, Ida M. ..... Grand Forks
Plummer, Maud (Mrs. Hatcher) ..... Grand Forks
Ronning, Hulda M. (Mrs. J. H. Bradley) ..... Berthold
Thacker, Nellie G. ..... Grand Forks
Thompson, Charlotte (Mrs. Nichol) ..... Churchs Ferry
Trageton, O. O. ..... Northwood
Tvenge, William P. ..... Minneapolis, Minn.
Vannier, Lucy B. (Mrs. F. Traynor) ..... Devils Lake
Waiste, Lucy B. ..... Minneapolis, Minn.
Wallace, Irene ..... Hankinson
Weltzin, Marie A. (Mrs. Larson) ..... China
Wilkins, Stella F. (Mrs. Christianson) ..... Oakes

TWELFTH GRADUATING CLASS (54), 1906.

Amb, Julia ..... University
Ames, Cora ..... Seattle, Wash.
Ball, Violet (deceased).
Baldwin, Lulu ..... St. Thomas
Burdick, Maude (Mrs. M. Mathews) ..... Minnewaukan
Burley, Beatrice (Mrs. Robert Sayre Wittmeier) .. Malta, Mont.
Carhart, Ruth M. (Mrs. Ernest M. Hull) ..... McIntosh, S. D.
Carlson, Anna ..... Lynchburg
Childs, Ruth E. ..... Bellingham, Wash.
Craig, Carrie .....
Curran, Francis J. ..... Grand Forks
Dahl, Nora ..... Grand Forks
Dean, Cora (Mrs. M. J. Furlong) ..... Portland Ore.
Dudley, Belle ..... Grand Forks
Duell, Pearl ..... Devils Lake
Gehrke, Minnie ..... Grand Forks
Gilroy, Frances (Mrs. O. D. Cannon) ..... Cambridge Mass.
Haberlin, Wm. J. ..... Courtney
Hagen, Mrs. Belle (Mrs. Dana Winsloe) ..... British Columbia
Holbrooke, Bessie ..... Conrad, Mont.

Hocking, Thos. ..... Absaraka
Iverson, P. J. ..... Lakota
Johnson, Helga ..... Sao Paula, Brazil, S. A.
Ketchum, Emma (Mrs. Roth) ..... Portland, Ore.
Kenny, J. J. ..... New York City
Longfellow, Edith V. ..... Rolla
Lund, Pauline ..... Roger
McBride, Jean ..... Great Falls, Mont.
McVey, Jessie (Mrs. Edward Erickson) ..... Bismarck
Melhus Nettie (Mrs. A. Ellingrud) ..... Hillsboro
Mitchell, Marcia ..... Wahpeton
Morsen, Alma (Mrs. T. A. Thompson) ..... Page
Nelson, Christine (Mrs. I. K. Hegge) ..... Hatton
Nelson, Theresa (Mrs. R. T. Estrem) ..... Denver, Col.
Newton, Geo. ..... Regent
Norton, Mary E. ..... Washington, D. C.
Noben, Lillian ..... Everett, Wash.
Oftedal, Axel ..... Fargo
Oftedal, Trygve ..... Fargo
Olson, Inga ..... Fargo
Osmon, A. H. ..... McVille
Picard, Thea (Mrs. D. Ritchie) ..... Velva
Rapp, Mabel ..... Medora
Rachac, Mary (Mrs. D. M. Doyle) ..... Conrad, Mont.
Rinde, Rosabella ..... Hoople
Schuler, Mabel (Mrs. Kaschelhofer) ..... Wahpeton
Seeley, Bessie (Mrs. N. Nyhus) ..... Hillsboro
Shaw, Leta ..... Hettinger
Skarperud, Mary (Mrs. Siver Ramstad) ..... Mayville
Sullings, Maude ..... Thompson Falls, Mont.
Taylor, Esther Louise ..... Detroit, Mich.
Thexton, Mabel ..... St. Thomas
Wambheim, Guri ..... Hillsboro
Wernett, Anna ..... Seattle

THIRTEENTH GRADUATING CLASS (49), 1907

Anderson, Minnie (Mrs. S. T. Hankins) ..... Parshall
Anderson, Cora ..... Hatton
Bell, Jeanette ..... Grandin
Brand, Dorothy ..... Rock Lake
Caple, Grace ..... Lewiston, Mont.

Carhart, Agnes (Mrs. R. B. Oelschlager) ..... Duluth, Minn.
Cornell, H. T. .....
Davidson, Ida (Mrs. Belanger) ..... York
DeLong, Leslie ..... Monterey, Minn.
Fladeland, May ..... Kulm
Fait, Walter ..... Wheatland
Glerum, Anna (Mrs. A. L. Star) ..... Tower City
Gilbertson, Laura (Mrs. W. K. Taylor) ..... Rugby
Greenwood, Nora (Mrs. Lyman Clayton) ..... Leola, S. D.
Grinde, Asna (Mrs. A. N. Skogerboe) ..... Greenbush, Minn.
Hankins, Samuel T. ..... Parshall
Hanson, Henry ..... Strasburg
Hocking, Harry ..... Devils Lake
Jones, Elsie (Mrs. A. Campeau) ..... Shelby, Mont.
Jones, Mattie (Mrs. L. Martineau) ..... St. John
Johnson, Catherine ..... Aneta
Kennedy, Gertrude ..... Maza
Kelly, Mary ..... Fargo
Kruse, Anna ..... Knox
Lynch, Anna (Mrs. Joseph Tarr) ..... Lidgerwood
McCulloch, Jeanette Florence (Mrs. Smith) ..... Linton
Matthews, Jeanette ..... Galesburg
Morrish, Lottie (Mrs. Victor H. Leeby) ..... Fargo
Mitchel, Inez ..... Hunter
Nelson, Lulu (Mrs. I. C. Mellum) ..... Souris
Nelson, Selma ..... Drayton
Nash, Mildred E. ..... Jud
Olson, Hilda (Mrs. J. M. Hanson) ..... Jamestown
Olson, Julia ..... Bottineau
Olson, Ragnhild ..... Portland
Olson, Alida ..... Osnabrock
Olson, Solvig (Mrs. P. P. Ravnsborg) ..... Aneta
Peterson, Nora (Mrs. S. A. Rekedal) ..... Cooperstown
Quanbeck, Carl ..... Fargo
Reep, Lewis ..... Bone Trail
Ringen, Selma ..... Kindred
Robinson, Wm. ..... Alexander
Scollard, Mae ..... Watford
Sondreal, Helen ..... Hatton
Torrance, Sadie ..... Hunter
Turner, Effie (Mrs. Wm. Glaum) ..... Clyde

Vinje, Arne ..... Chicago, Ill.
Walster, Vieva ..... Larimore
Young, Minnie ..... Hunter

FOURTEENTH GRADUATING CLASS (51), 1908

Adams, Susie .....
Ames, Lillian Regina ..... Mayville
Anderson, Josie ..... Hatton
Anderson, Ruth Evelyn ..... Pelican Rapids, Minn.
Asal, Minnie ..... Kindred
Bjelde, Josie (Mrs. F. N. Weed) ..... Miles City, Mont.
Borderud, Ida ..... Kindred
Brandenburg, Cora (Mrs. J. G. Lomont) ..... Dunseith
Bratlee, Grace Elvina ..... Webster
Bruyere, Florence ..... Minnewaukan
Calley, Maria (Mrs. M. W. Pease) ..... Kelso
Dada, Maude Harriet ..... Crystal
Drager, Etta (Mrs. Etta Poier) ..... Osnabrock
Eastgate, Emma (Mrs. O. H. Nelson) ..... Larimore
Engelhorn, Adeline ..... Churchs Ferry
Funderhide, Florence (Mrs. Jestrab) ..... Havre, Mont.
Funderhide, Grace ..... Gildford, Mont.
Gummer, Frank Arthur ..... Gildford, Mont.
Hankins, Fred H. ..... Plaza
Herbrandson, Clara ..... Caledonia
Himes, Myrtle Blanch ..... Bascom, Mont.
Holland, Amanda (Mrs. L. A. Doruacker) ..... Tuttle
Jones, Grace M. ..... Cando
Kelly, Kathleen ..... Fargo
Kochendorfer, Rose R. ..... Cavalier
Lura, Effa A. ..... Mayville
Lura, Emma R. ..... Galesburg
Martin, Bertha S. ..... Park River
Molden, Anna C. (Mrs. J. Lesary) ..... Bisbee
Moylan, Mary Gertrude ..... Egeland
Muller, A. G. ..... Sykeston
Nelson, Elmer ..... Hatton
Nestoss, Anna ..... Hillsboro
Robinson, Eva E. (Mrs. Clyde Tracy) ..... New Folen, Minn.
Robinson, Oliver J. ..... Blanchard
Rose, Phebe (Mrs. A. J. Prewitt) ..... Moose Jaw, Canada

Scherlie Viggo ..... Crary
Sjoberg, Hilda ..... Devils Lake
Skundberg, Johanne ..... Mayville
Smith, Mrs. Pearl E. ..... Terry, Mont.
Steenson, Thilda Bell ..... Cummings
Stewart, J. B. Gordon (deceased).
Voracheck, R. Mary ..... Conway
Vosburg, Bernace (Mrs. Conrad) ..... Erie
Vosburg, Mildred Laura (Mrs. Hugo Viestenz) ..... Arthur
Walker, Tessa Maude ..... McVille
Wambheim, Lars ..... Tioga
Weltzin, Alpha S. (Mrs. Fulton) ..... Seattle, Wash.
Winger, Lettie A. (Mrs. Julian Elmquist) ..... Bisbee
Wittkoft, Rosa A. (Mrs. J. Elliott) ..... Chin Alta., Canada
Wolfe, Jennibelle (Mrs. Louis Reep) ..... Bone Trail

FIFTEENTH GRADUATING CLASS (56), 1909.

Bakken, Ellen ..... Pickert
Benson, Marion ..... Michigan
Bittinger, Lyle M. ..... Grand Forks
Black, Alda D. ..... Hulett, Wyo.
Bremseth, H. O. ..... Petersburg
Calley, Margaret (Mrs. McInnis) ..... Blanchard
DeRoche, Melvina Alice ..... Backoo
Dolve, Mary A. ..... Pierre, S. D.
Enge, Alpha Rachael ..... Galesburg
Fladeland, Eva Louise ..... Kulm
Gjerness, Knut Olsen ..... Minneapolis, Minn.
Green, Rachael H. ..... Colgate
Green, A. Thornton .....
Grimson, Emma ..... Hatton
Grove, Nelda L. ..... Lawther
Harris, Lillian (Mrs. Hatch) ..... Wahpeton
Hylden, Adolph E. ..... Park River
Jackson, Mae ..... Walhalla
Jenkins, Sarah C. ..... Erie
Johnson, Andrew .....
Kennedy, Anna E. ..... San Diego, Cal.
Keyes, Winnifred ..... Minnewaukan
King, Kenneth K. ..... Jamestown
Kulstad, Mary ..... Halstad, Minn.

Lawrence, Jacob L. ..... Conway
Lillehaugen, Clara A. ..... Buxton
McConnell, Paul H. ..... Churchs Ferry
McCrae, Jas. A. ..... Kremlin, Mont.
McNamee, Ethel L. (Mrs. Powers) ..... Brocket
Masters, Letitia ..... Wales
Meade, Estella ..... Churchs Ferry
Merritt, Rosina ..... Oshkosh, Wis.
Molden, Clara ..... Maddock
Moylan, Margaret (deceased).
O'Bryan, Almeda (Mrs. McDonald) .....
Osborne, Emma (Mrs. Maxfield) ..... Michigan
Ostmo, Clara Pauline ..... Northwood
Pederson, Ella (Mrs. H. Nelson) ..... Scobey, Mont.
Porter, Ward H. ..... Fargo
Power, Ada Elizabeth ..... Portland
Schlosser, Anna Mae ..... Pickert
Schlosser, Pearl ..... Cummings
Sigurdson, S. B. ..... Spiritwood
Skarperud, Andrew ..... Mayville
Smith, Laura W. ..... Inkster
Steen, Lulu ..... Fargo
Stewart, Alice ..... Linton
Thomson, Bernice L. ..... White Earth
Warren, M. Adella (Mrs. J. A. Painter) ..... Stanley
Westrum, Lena (Mrs. C. J. Wigdahl) ..... Minnewaukon
Willey, Grace E. ..... Cogswell
Wold, Sigurd ..... Portland, Ore.
Wray, Chas. W. ..... Nushagak, Alaska
Yates, Hallie (Mrs. K. K. King) ..... Jamestown
Yates, Hazel (Mrs. D. Robertson) ..... Crookston, Minn.
Youngquest, Edna (Mrs. Dahlquist) ..... Lakota

SIXTEENTH GRADUATING CLASS (40), 1910

Anderson, Hulda ..... Devils Lake
Beattie, Pearl F. ..... Jamestown
Bostrom, Edward C. ..... University
Connolly, Bessie C. (Mrs. J. E. Garvey) ..... Cavalier
Dean, Blanca ..... Lakota
Dickson, Anna J. ..... Galesburg

Duncan, Stella B. ..... Sharon
Erickson, Alfred ..... Hoople
Evanson, Ella C. ..... Lakota
Evenson, Theodore ..... Alexander
Ewen, Leila C. ..... Mayville
Fevold, J. Jessie ..... Buxton
Gage, Susie E. ..... Page
Green, Gail (Mrs. Geo. Doyle) ..... Page
Holbrook, Grace E. ..... Portland
Jordahl, Alma (Mrs. L. M. Rockne) ..... Mohall
Kelly, Alice L. ..... Fargo
Kent, Anna Pearl ..... Hatton
Lovell, Edna H. (Mrs. Schaeffer) ..... Oberon
Lovell, Vincent A. ..... Stanley
McIntosh, Minnie ..... Ashland, Ore.
Maloney, Alice A. ..... Sheyenne
Mathiason, Josie ..... Mayville
Meiss, Alice (Mrs. Melvin Gunderson) ..... Aneta
Ness, Marie (Mrs. Gordon F. McKay) ..... Shelton, Wash.
Poulsson, Lilliam M. (Mrs. Robt. F. Browne) Ft. Benton, Mont.
Rinde, Carl ..... Hoople
Rose, Viola ..... Ayr
Schwandt, Martha ..... Aurelia
Siple, Amy ..... McVille
Stafford, Agnes (Mrs. Leonard Well) ..... Los Angeles, Cal.
Steen, Jessie (Mrs. O. C. Thompson) ..... Overly
Steinbach, Mary Theresa ..... Berwick
Stewart, Bertha M. ..... Washburn
Walker, Bertha M. ..... Kloten
Walker, Gertrude ..... Lebanon, Ore.
Watson, Edith O. (Mrs. J. R. Van Scherpenzeal) ..... Chouteau, Mont.
Weltzin, Clarence W. ..... Mayville
Wightman, Harry E. ..... Minneapolis, Minn.
Youngquist, Mae ..... Bottineau

SEVENTEENTH GRADUATING CLASS (33), 1911.

Arnold, Perry ..... Chicago
Bennett, Lucile ..... Hannah
Bryson, Elizabeth (Mrs. James A. Frank) ..... LaMoure
Byers, Goldie ..... Hannah

Coykendall, Pearl ..... Grand Harbor
Erickson, Clara ..... New Salem
Evanson, Karine (Mrs. E. M. Fessenden) ..... Hansboro
Gilhooly, Merle ..... Devils Lake
Gorman, Elzora ..... St. John
Gummer, Theresa (Mrs. H. W. Swenson) ..... Brocket
Hanson, Clarence ..... Ames, Ia.
Hilleboe, Stella ..... Mayville
Juergens, Rosalie ..... Harvey
Kjelsberg, Margot ..... Mayville
Koto, Amanda (Mrs. O. O. Trageton) ..... Northwood
Leum, Clara ..... University
Lucken, Bertha ..... Fargo
McConnell, Helen ..... Churchs Ferry
Mellum, Carolyn (Mrs. Emil Nelson) ..... Grand Forks
Morrison, Rose ..... Eugene, Oregon
Morstad, Emil ..... Mayville
Nelson, Emma (Mrs. A. Stenehjem) ..... Northwood
Peterson, Tille ..... York
Rude, Harris ..... Bisbee
Sayer, Ella .....
Shephard, Emma (Mrs. L. T. Mattson) ..... Hatton
Sondreal, Pearl ..... Hatton
Strand, Anton ..... Fairdale
Tandberg, Ida ..... Drayton
Thorstad, Inga ..... Anamoose
Throndson, Andrew ..... Brocket
Tibbitts, Hazel ..... Carpio
Ylvisaker, Herman ..... York

EIGHTEENTH GRADUATING CLASS (63), 1912

Anderson, Andrine ..... McKinney
Anderson, Anna ..... Grafton
Anderson, Clara G. ..... Grafton
Anderson, Evelyn ..... Plaza
Arnestad, Caleb ..... Mayville
Balfour, Grace ..... Rock Lake
Borgeson, Bedah ..... Park River
Brittin, Dora ..... Langdon
Brager, Clarissa ..... Portland
Bylin, Mabel (Mrs. Harold A. Myers) ..... Lankin

Cassidy, Henry ..... Brocket
Chilsted, Lillian ..... Crary
Dolve, Clara ..... Fargo
Feeney, Cecilia ..... Cottonwood Lake
Fowler, Clara ..... Devils Lake
Frederickson, A. R. ..... Penn
Gage, Lena ..... Grafton
Gibbens, Pearl ..... Caledonia
Grinde, Josie ..... Portland
Hagelie, Cora ..... Maxbass
Hanson, Clara (deceased).
Hanson, Esther (Mrs. Lee Wampler) ..... Neche
Hanson, Geneva ..... Fargo
Hanson, Tonetta ..... Mayville
Haug, Lena ..... University
Hart, Joyce ..... Fergus
Henley, Bessie ..... Park River
Holbrook, Bessie (Mrs. James A. McCrea) ..... Kremlin, Mont.
Holdahl, Tilla ..... Walcott
Johnson, Ola (Mrs. W. Stewart) ..... Sykeston
Kern, Lillian ..... Lakota
Kern, Wm. ..... Rock Lake
Koppang, Selma ..... Mayville
Kleveland, Henry ..... Hoople
Knudson, Josie ..... Mayville
Larsen, Ella ..... Twin Valley, Minn.
Lisle, Crystal (Mrs. Arthur G. Cook) ..... Carrington
Lommen, Alice ..... Hatton
McIver, H. J. ..... McGregor
McIver, Pearl ..... Hatton
McNamee, Mary ..... Kelso
McNiven, Flo ..... St. John
McTavish, Alma ..... Perth
Mellum, I. C. ..... Souris
Mosier, Bessie ..... McVille
Myer, Bertha ..... Churchs Ferry
Nelson, Gottfred ..... Tolsa
Noyes, Ethel ..... Tolna
Oftedal, Laura ..... Milton
Petterson, Melvin ..... Mayville
Porter, Lois ..... Fargo

Ryerson, Rita (Mrs. G. H. Frogner) ..... Mayville
Rover, Emma ..... Salmon, Idaho
Seymour, Jessie ..... Minto
Soule, Ruth ..... University
Sponheim, Clara ..... Park River
Sponheim, Hannah ..... Dickinson
Steen, Nellie ..... Arnegard
Steinbach, Eleanor ..... Granville
Warren, Bertha (Mrs. A. G. Giere) ..... Washington, D. C.
Weeden, C. A. ..... Eckman
Weeden, Myrtle ..... Finley
Weeks, Josie ..... Adams

NINETEENTH GRADUATING CLASS (65), 1913.

Anderson, Anton ..... Conrad, Minn.
Anderson, Thora ..... Park River
Andrews, Agnes ..... Cando
Berget, Inga .....
Cassedy, Loretta ..... Wales
Cassidy, Ella ..... St. John
Chisholm, Lucie ..... Minnewaukon
Christenson, Magdalene ..... Clifford
Eikenberry, Alta ..... Dickinson
Engh, Leroy ..... Sims
Evans, Cora (deceased).
Fairchild, Lillian ..... Grand Forks
Feeney, Anna ..... Lakota
Forsyth, Jessie ..... Galesburg
*Gage, Lena ..... Palermo
Gerber, Vera ..... Malta, Mont.
Goughnour, Hilda .....
Goughnour, Selma ..... Omemee
Hanson, Christine ..... Hartland
Harbaugh, Kathryn ..... Hansboro
Harvey, Rhoda ..... Larimore
Hauge, Edwin ..... Mayville
Holdren, Hazel ..... York
Holland, Marie (Mrs. V. W. Maser) ..... Dickinson
Ingvalson, Ida ..... Underwood

*Two-year advanced course

Jensen, Harold ..... Mandan
Johnson, Jennie ..... Hansboro
Knudson, Manda ..... Clifford
Koppang, Minnie ..... Portland
Lane, Mae ..... Crystal
Leum, Dagney ..... University
Levin, Gladys ..... Adams
Lovell, Flossie ..... Larimore
McLachlan, Edna (Mrs. K. Batzer) ..... Hazelton
McNair, H. Warner ..... Mayville
Mahoney, Frances ..... Fargo
Maxfield, Grace ..... Emerado
Meyers, Lillian ..... Pisek
Miller, Blanch ..... Fargo
Moen, Olga (Mrs. J. E. Knain) ..... New Salem
Morque, Hilda (Mrs. Oscar Osvold) ..... Lisbon
Munig, Flora ..... Knox
Oakland, Julia ..... Underwood
Odegard, Louise ..... Grand Forks
Packard, Helen ..... Rolla
Packard, Laura ..... Perth
Peterson, Alta ..... Mayville
Peterson, Flossie ..... Rock Lake
Plante, Anna (Mrs. Peter I. Rausch) ..... New Leipzig
Plante, Rena ..... Ardoch
Rendedal, Marie ..... Mayville
Reyerson, Joyce ..... Mayville
Rinde, Rowena ..... Rolette
*Rude, Harris ..... Bisbee
Schlosser, Glen ..... Mayville
Simonson, Andrew ..... Roseau, Minn.
Sundt, Alice ..... Penn
Taverner, Clara ..... Esmond
Ulland, Andrea ..... Mayville
Ulsaker, Mabel ..... Sykeston
Urness, Inger ..... Zion
Voves, Emma ..... Tuttle
White, Helen ..... Kensal
Wright, W. N. ..... Mekinock
Ylvisaker, Dagny ..... Seattle, Wash.

*Two-year advanced course

TWENTIETH GRADUATING CLASS (75), 1914.

Albértson, Ella ..... Dunseith
Anderson, Alma ..... Zion
Anderson, Sarah ..... Rolette
Andrew, Ovidia (Mrs. Benjamin Linn) ..... Mayville
Beaty, Edith ..... Hansboro
Berg, Isabelle ..... Buxton
Bergene, Clara ..... Aneta
Biss, Nellie ..... Petersburg
Broen, Maria ..... Oberon
Brown, Mary J. (Mrs. Leon Aaregard) ..... Hansboro
Coffey, Marie ..... Mylo
Cummins, Dorothy ..... Alice
Dallier, Blanch ..... Elgin
Duelien, Selma ..... Brocket
Ellingrud, Bertha ..... Hillsboro
Engen, Alma ..... McVille
Engh, Pearl (Mrs. W. B. Bangs) ..... Raub
Evans, Emma ..... University
Evenson, Marie ..... Devils Lake
Feeney, Albina ..... Lakota
Fendring, Myrtle ..... Eckman
Foss, Inga ..... Kindred
Foss, Minnie ..... Mohall
Garske, Bertha ..... Garske
Hagen, Harda ..... Northwood
Hanson, Alma ..... Aneta
Hanson, Gina ..... Northwood
Hazlett, Mary ..... Westhope
Henry, Inez ..... Glasgow, Mont.
Hertsgaard, Mabel ..... Walcott
Hogen, Emelia ..... Sharon
Huset, Mabel ..... Brocket
Jacobson, Hulda ..... Mayville
Johnson, Olga ..... Powers Lake
Johnson, Vesta ..... Mayville
Kjos, Henry ..... Mayville
Kjus, Clara ..... Mohall
Kloster, Alice ..... Sharon
Kloster, Eveline ..... Mayville
Knutson, Betsey ..... Bathgate

Leum, Dora ..... Sims
Lura, Ellen ..... Erie
McMillan, Fanchon (Mrs. Fanchon Werner) ..... Lengby, Minn.
McNair, Frances ..... Portland
McNair, Ruth (Mrs. Evenson) ..... Portland
Maxwell, Ida ..... Brocket
Nelson, Denora (Mrs. G. E. Whitford) ..... Palermo
Noyes, Adah ..... Dunseith
Olsen, Bertha ..... Starkweather
Olson, Hattie ..... McClusky
Olson, Olida ..... Maxbass
Olstad, Kalma ..... Crosby
Omdahl, Mary ..... Devils Lake
Onstad, Anga ..... Walcott
Oxton, Adelaide ..... Aneta
Peterson, Hilma ..... Cooperstown
Rice, Alpha ..... Mayville
Robeson, Foster ..... Ross
Rosseup, Eva ..... Dunseith
Schlosser, Gladys ..... Madison, Wis.
Shanks, Violet ..... Hannah
Siegel, Inez ..... Goodrich
Siegel, Eva (Mrs. M. B. McDonald) ..... Beach
Soldal, Inez ..... Cooperstown
Sonsteness, Elsie ..... Ambrose
Spangelo, Ida (Mrs. James T. Halvorson) ..... Concrete
Stomner, Myrtle ..... Kilbourn, Wis.
Sundt, Edith ..... Fairdale
Taylor, Clay ..... Hoople
Thatcher, Inez ..... Rock Lake
Tornbom, Lulu ..... Perth
Tucker, Gladys ..... Tolna
Warren, Maude ..... Blanchard
*White, Helen ..... Kensal
*Wilk, Carrie ..... Fairview

TWENTY-FIRST GRADUATING CLASS (63), 1915.

Anderson, Gladys ..... Michigan
Anderson, Sarah ..... Fairdale

*Two-year advanced course

Anderson, Selma ..... Aneta
Andrew, Albert ..... Mayville
Ask, Minnie ..... DeLamere
Bakke, John ..... Arnegard
Baldwin, Gladys ..... Page
Berg, Helena ..... Buxton
Birnel, Maud ..... Glenburn
Black, Grace ..... Pickert
Bradshaw, Ruby ..... Maza
Dixon, Phebe ..... Rolla
Duncan, Charlotte ..... Sharon
Fjalstand, Ingeborg ..... Rhame
Forseth, Hedvig ..... Starkweather
Galloway, Edith ..... Monroe
Grinde, Benjamin ..... Calvin
Hagelie, Liva ..... Maxbass
Halvorson, Anna ..... Finley
Hanson, Selma ..... Cooperstown
Hegge, Marie ..... Kloten
Helgeson, Beth ..... Maddock
Hendrickson, Minnie ..... Cathay
Holdren, Bessie ..... Dahlen
Hoverson, Hannah ..... Kindred
Jestrab, Elizabeth ..... Omemee
Jestrab, Stella ..... Dogden
Johnson, Grace ..... Oberon
Kjorlie, Agnes ..... Mayville
Knudtson, Ruby ..... Hunter
Kyllo, Tylda ..... Petersburg
Linnell, Sadie ..... Ojata
Lucken, Ida ..... Fairdale
Ludwig, Amanda ..... Bartlett
McKechnie Janette ..... Forest River
McKechnie, Ruth ..... Gilby
McLaughlin, Ethel ..... Aberdeen, S. D.
McLean, Gladys ..... Barton
Menne, Agnes ..... Hurdsfield
Milligan, Marie ..... Michigan
Mockrud, Grace ..... McClusky
Moe, Borghild ..... Mayville
Moen, Gunda ..... Pleasant Lake

Moshier, Leon (deceased) .....
Mundy, Jennie .....Mylo
Nelson, Halfrid (Mrs. O. E. Tiller).....Mayville
Nygaard, Cleonora .....Enderlin
Power, Mabel .....Portland
Reynolds, Fern .....Arnegard
Robbins, Ethel .....Cavalier
Roman, Luba .....Pleasant Lake
Seilstad, Inga .....Blanchard
Shanks, Gladys .....Zion
Skare, Aalga .....Union
Soldal, Sylvia .....Hope
Steen, Hazel .....Churchs Ferry
Sumner, Jessie .....Hurdsfield
Tennison, Esther .....Calio
Tennison, Florence .....McClusky
Thompson, Betsey .....Hartland
Weeden, Almeda .....Fessenden
Wilson, Frances .....Steele
Ylvisaker, Sigfrid .....Mohall

TWENTY-SECOND GRADUATING CLASS (69), 1916.

Anderson, Eduard .....Kief
Anderson, Emma .....Galesburg
Barnum, Carrie .....Maxbass
Berg, Anna .....Kensal
Bergene, Amelia .....McKenzie
Bergene, Emma .....Kloten
Bervig, Helen .....Lansford
Bjelde, Dupont .....Mayville
Black, Marguerite .....Grandin
Boettcher, Erna .....Alexander
Burgum, Marjorie .....Arthur
Christopherson, Ida (deceased).....
Deal, Elva (Mrs. J. Pehrson) .....
Dunbar, Alta .....Zion
Dunlevy, Ethel .....Dickinson
Egge, Olga .....Halberg
Evarts, Gertrude .....Bismarck
Graham, Anne .....Stanton
Gran, Elma .....Fairdale

Gray, Edith ..... McClusky
Grefsnes, Elvira ..... Starkweather
Grimson, Minnie ..... Hatton
Grinde, Simon ..... Portland
Hagen, Christina ..... Cavalier
Harbaugh, Murville ..... Perth
Henter, Elsie ..... Brockett
Hoff, Ruth ..... Forest River
Ingram, George ..... Michigan
Irwin, Hazelle ..... Fairdale
Iverson, Jennie ..... York
Johnson, Jennie ..... Buxton
Johnson, Lillie ..... Rhame
Johnson, Mabel ..... Powers Lake
Klev, Ida ..... Overly
Knudson, Thea ..... Brockett
Kringlen, Bertina ..... Hatton
Langager, Olga ..... Blabon
Lien, Frieda ..... Lawton
Lindell, Hedvig ..... Bisbee
Logsdon, Alpha ..... Kelso
Lovell, Grace ..... Mayville
Lura, Bertina ..... McClusky
Markholt, Halvor ..... Dunn Center
Matthies, Lucy ..... Doyon
Moe, Marie ..... Mayville
Moen, Helma ..... Kensal
Morstad, Myrtle ..... Lankin
Nelson, Sarah ..... Enderlin
Ness, Edith ..... Bathgate
Nestoss, Emma ..... Berthold
Oliver, Sarah ..... Pembina
Omland, Elly ..... Napoleon
Oxton, Grace ..... Bantry
Palmason, Emelia ..... McClusky
Petterson, Joseph ..... Mayvilie
Rinde, Anna ..... Stanton
Ringstad, Agnes ..... Petersburg
Scanson, Mabel ..... Portland
Siljan, Sigurd ..... Portland
Siljan, Valborg ..... York

Smith, Victor (deceased).
Sommerfeldt, Augusta, ... Mayville
Syvertson, Gertrude ..... Arnegaard
Thomas, Iva ..... Leeds
Thompson, Amanda ..... Turtle Lake
Tjornhom, Hannah ..... Warwick
Van Arnam, Hazel ..... Walcott
Weeden, Aletha ..... Calvin
Wilson, Winifred ..... Norma

TWENTY-THIRD GRADUATING CLASS (66), 1917.

Anderson, Harold ..... Gilby
Bateson, Howard ..... Minneapolis, Minn.
Berg, Josie ..... Pekin
Braathen, Sverre ..... Mayville
Broen, Esther ..... Crary
Burley, Valentine G. ..... Regan
Christianson, Olga ..... Petersburg
Du Puis, Doris ..... Mayville
Dutee, Ralph ..... Barton
*Fjalstad, Ingeborg ..... Rhame
Grimson, Cornelia ..... Hatton
Grimson, Luella ..... Hatton
Groth, Beatrice ..... Hillsboro
Hagelie, Martha ..... Edinburg
Halvorson, Hilda ..... Fosston, Minn.
Hem, Alpha ..... Thorne
Hillestad, Alma ..... Swartwood
Hillestad, Myrtle ..... Rhame
Hirengen, Mable ..... Alexander
Jerde, Beatrice ..... Minneapolis, Minn.
Klath, Martha ..... Sharon
Kloster, Millie ..... Bordulac
Knudson, Edith ..... Aneta
Kristjanson, Esther (Mrs. G. Gestson) ..... Eyford
Kyllo, Lillie ..... Kenmare
Lerom, Laura ..... Havana
Lester, Bessie ..... Clifford

*Two-year advanced course.

Leum, Alice ..... Cando
Lindaas, Alpha ..... Northfield, Minn.
Lindgren, Frances ..... Dickinson
Linn, Benjamin ..... Hoople
Lokken, John J. ..... Abercrombie
†Lovell, Flossie ..... Larimore
Mastrud, Elma ..... Maddock
McCrea, Hannah ..... Sharon
McCrea, Hazel ..... Aneta
Middleton, Nettie (Mrs. Willard Schlosser) ..... Gilby
Mikkelson, Astre ..... Hesper
Mikkelson, Bergct ..... Sherbrooke
Miller, Sylvan ..... Arnegard
Nesseth, Elmer ..... Galesburg
Niemeier, Eva ..... Lansford
Olafson, Grace ..... Loma
Olsen, Marie ..... Dahlen
Osland, Inger ..... Turtle Lake
Peters, Edith ..... Calvin
†Peterson, Hilma ..... Cooperstown
Peterson, Louise ..... Alexander
Petterson, Caspara ..... Mayville
†Rendedal, Marie ..... Mayville
†Rice, Alpha ..... Mayville
Sande, Clara ..... Petersburg
†Schlosser, Gladys ..... Madison, Wis.
Scott, Frances ..... Mayville
Seim, Elizabeth (Mrs. Walter Holland) ..... Mayville
Seim, Mabel ..... Portland
Shaw, Christina ..... Wales
Sherwin, Mrs. Hattie ..... Colgate
Skare, Nettie ..... Union
Thomas, Irene ..... Burlington
Thorwaldson, Elizabeth ..... Mountain
Torwaldson, Octavia ..... Mountain
Warren, Hazel ..... Hatton
Watterud, Josephine ..... Souris
Westby, Ruth ..... Perth
Wold, Laura ..... Fargo

---

†Five-year advanced course.

TWENTY-FOURTH GRADUATING CLASS (51)

Anderson, Elin ..... Kenmare
Berg, Clara ..... Verona
Braaten, Carrie ..... Thompson
Bratt, Signe ..... Lawton
Bugbee, Chas. A. ..... Washington, D. C.
Cox, Myron ..... Galesburg
Crummy, Isabel ..... Calvin
Engh, Thelma ..... Northwood
Fosnes, Bertina ..... Crary
Gensrich, Emma ..... Mercer
Gilhooly, Maude ..... Crystal
Grinde, Nora ..... Portland
Hanson, Bertha ..... Mayville, N. D.
Hanson, Hattie ..... Maddock
Hegg, Laura ..... Crary
Henrickson, Helga ..... McClusky
Hoiland, Amy ..... Concrete
Hoiland, May ..... Mayville
Holth, Agnes ..... Fairdale
Huset, Edith ..... Rolette
Huset, Lenora (Mrs. Perdin Korsmo) ..... Northwood
Iwen, Alice ..... Fairdale
Jertson, Iva ..... Kramer
Johnson, Anita ..... Tolna
Johnson, Annie ..... Kramer
Kloster, Pearl ..... Cavalier
Larson, Stella ..... Landa
Lura, Gertrude ..... Fillmore
McNair, Ione ..... Stanton
Niemeier, Mabel ..... Williston
Olsen, Agnes ..... McClusky
Olson, Esther ..... Sharon
Peters, Elsie ..... Wolford
Peterson, Mae ..... Bathgate
Pieters, Esther ..... Landa
Renauld, Rose ..... Rolette
Safford, Helen ..... Kelso
Schlosser, Agnes ..... Arlington, Wis.
Seebart, Mavorite ..... Wolford

Sharp, Helen Ann.....Casselton
Shaw, Isabel .....San Jose, Cal.
Sheils, Nellie .....Tolna
Sherwin, Charlotte (Mrs. John E. Bohlig).....Stanton
Smith, Lillian .....Dunseith
Solberg, Marguerite .....Verona
Tennison, Gladys .....Mott
Thordarson, Thyri .....Driscoll
Vennes, Therese .....Galesburg
Williams, Florence .....Ardoch
Winter, Esther .....Richardton
Wright, Ethel .....Sharon

THE LIBRARY OF THE
JAN 7 1928
UNIVERSITY OF ILLINOIS

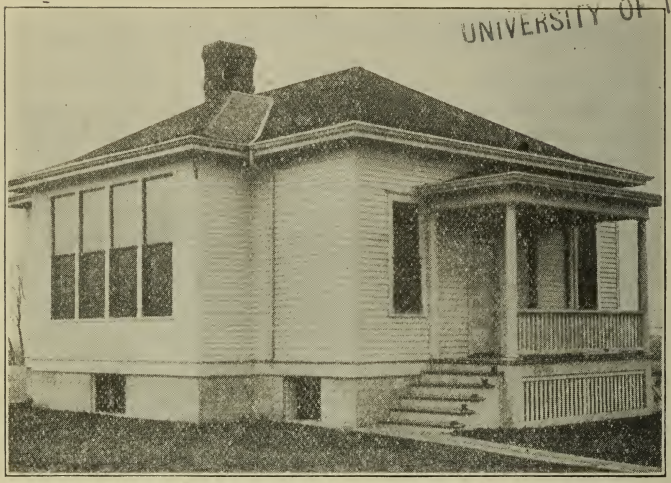

MODEL RURAL SCHOOL BUILDING

This building is the result of an attempt to illustrate in all essential respects, taking into account the modern practical demands upon education, the best that is practicable and feasible in a typical, well-to-do country locality in the way of a building for either an ungraded, one-teacher school or a partly graded school of two, and possibly three, teachers, the latter of which will be, for a long time to come, the most common type of consolidated rural school. **Blueprints and an illustrated, descriptive bulletin giving detailed information about the construction of the building may be had by writing to the normal school.**

In its model rural school, which is in actual operation during both regular school year and summer term, the normal school aims to illustrate the best obtainable things not only in a building but upon the sides of the grounds, equipment, teacher, course of study, daily program, methods of instruction, management of children, and social activities—in a word to make the model rural school a rich source of inspiration and helpful suggestion to all, especially teachers and school officials who are interested in rural education and the general development of country life. **A copy of the course of study and daily program used in the model rural school will be sent to anyone upon request.**

THE LIBRARY OF THE
JAN 7 1928
UNIVERSITY OF ILLINOIS

A CITY PARK SCENE

The Normal School has an attractive book of views of its grounds, buildings, class-rooms, laboratories, etc., which it will send to anyone upon request.